SEYMOUR DAILY REPUBLICAN.

VOLUME XXVII. NO 202 — SEYMOUR, INDIANA, WEDNESDAY JULY 30. 1902 — PRICE TWO CENTS

Nerve Slavery

It is present-day conditions—heaping burdens of work upon the nervous system that tells the story—premature breaking up of health.

It tells why so many men and women, who so far as age is concerned, should be in the prime of health, find themselves leting go of the strength, the power, the vitality they once possessed. It is because that great motor power of the body, nerve force, is impaired. Neither will the heart, the brain, the liver, the kidneys, the stomach act right without their proper nerve force supply. Let any organ be lacking in this essential and troubles begin—some of them are:

Throbbing, palpitating heart.
Sleepless nights.
Sudden startings.
Morning languor.
Brain fag.
Inability to work or think.
Exhaustion on exertion.
Flagging appetite.
Digestion slow.
Food heavy.
Easily excited, nervous, irritable.
Strength fails.
Loss of flesh and muscular power.
Settled melancholia.

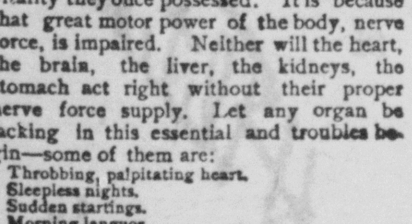

The above is the genuine package of Dr. A. W. Chase's Nerve Pills, are sold by dealers or Dr. A. W. Chase Medicine Company, Buffalo, N. Y.

A. J. PELLENS, DRUGGIST.

The fisherman, the sailor, the yachtsman and everybody, is liable to sudden attacks of disease.

Painkiller
(PERRY DAVIS')

Acts like magic for cholera, cramps, sudden colds, or chills from exposure;

Take no substitute. Price 25c. & 50c.

DO YOU KNOW IT?
ROCKY MOUNTAIN TEA

Makes You Well, Keeps You Well. Cures Pimples, Blotches, Liver Marks, Skin Eruptions, Constipation, Sick Headache, Jaundice, Pain in Back, Congested Kidneys, Sluggish Bowels, Bladder Disorders, Indigestion, Restores Beauty and Perfect Womanhood. Good for Grandpa, Loved by Grandma, Makes Father Strong, Helps Mother do the Housework, Makes the Girls and Boys Well, and Keeps Baby Good Natured all of the Time. The Genuine 35 cts. a package. Made only by MADISON MEDICINE CO., Madison, Wis.

Brazilian Balm
Cures Grip, Coughs, Croup.
10¢. 25¢.

C. H. MONTGOMERY,
ATTORNEY.

Will practice in all the courts of the State. Careful attention given to collections and to probate matters.
Office over the First National Bank, Seymour, Ind.

JOHN M. LEWIS, SR. — JOHN M. LEWIS, JR. Notary Public

LEWIS & LEWIS.
ATTORNEYS.

Will practice in all the courts. Collections a specialty. Legal business solicited.

Office over Beckman's store on Chestnut Street.

J. M. McDONALD,
ATTORNEY-AT-LAW,

Rooms 1 and 2, Masonic Temple, Seymour, Indiana.

DR. O. M. BURNS
VETERINARY SURGEON.

Calls answered day or night.
OFFICE:—Christie's livery barn.
Phone at bar 226; at residence 229

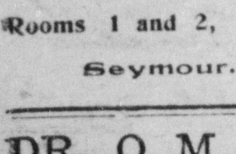

Twenty-two years actual practice enables us to perfectly fit glasses: Our prices are the lowest and our goods the best that cash can buy. Eyes tested free Call on E. M. YOUNG 124 South Chesnut street.

THREE OIL GIANTS

Rockefeller, Rothschild and Nobel Are Said to Have Combined.

A GREAT WORLD TRUST

Oil Kings Are Reported From London to Have Designs On Russian Exporters.

The Latter Have Accepted the Gage and a Gigantic Fight Is On.

London, July 30.—In its issue of this morning the Daily Mail declares there is no longer any doubt that the three

JOHN D. ROCKEFELLER.

monster oil interests of Rockefeller, Rothschild and Nobel have entered into a working agreement.

"Thus," says the paper, "without any publicity the greatest trust the world has ever seen has sprung into being."

"This combiantion," says the paper, "has been hinted at in messages from Batoum and Moscow, and it has been clearly shown in the offers made to Russian oil exporters by representatives of the Nobel and Rothschilds interests for the absorption of the whole of their output. The exporters have been forbidden to sell through the agencies of these interests at a price arranged by them, or to fight the combined forces of the three oil giants. This offer was made openly and with the idea of maintaining prices, and it has been refused, the Russian exporters preferring to fight. It was doubtless this combine which induced the Russian government to issue invitations to an anti-trust conference. The spokesmen of the great combine declare it means a fight to the death and that the independent exporters cannot hope to win."

QUIETING DOWN

School Troubles In France Over the Acute Stage.

Paris, July 30.—The agitation in connection with the circular issued by Premier Combes with regard to the closing of the unauthorized congregationalist schools has considerably abated, even in Brittany, owing to the circumstance that none of the recalcitrant schools will be forcibly closed until special decrees to this end have been signed for each department. In many departments such action will not be necessary, as the congregations have submitted, and moreover the decision of the government not to close those schools for which authorization was not asked owing to misinterpretation of the law, has had something of a quieting effect.

The leaders of the agitation still talk of organizing popular protests; but the life seems to be out of the movement so far as Paris is concerned. Here the Socialists have determined upon counter demonstrations to every clerical meeting. Some disturbances in the provinces, especially in Finisterre, are probable when the police close the schools, but there is evidently a lull in the excitement for the moment.

Big Coal Deal.

Litchfield, Ills., July 30.—What is probably the largest single coal deal in the history of the Illinois coal field has just been consummated in the northern part of Montgomery and Macoupin counties. A. G. Simpson of New York, representing an Eastern syndicate with a capital of $1,500,000, has secured options on the coal under 25,000 acres of land in one body and is attempting to secure about 5,000 more. The options are at the rate of $17.50 an acre and will expire by limitation on Oct. 1, 1902. If coal is found in paying quantities every land owner will receive his money on or before that date.

Boiler Let Go.

Centralia, Ills., July 30.—A boiler in a flour mill at Salem exploded yesterday, killing Engineer P. L. Lefter and wrecking the mill. A Baltimore and Ohio passenger train had just pulled into the station and was badly damaged and the passengers were panic stricken.

Hail's Havoc

Larimore, N. D., July 30.—Latest reports from the district hailed out estimates that 40,000 acres of wheat are almost a total loss, while much more will show from one-quarter to one-half destroyed.

THEY ARE WORRIED

Indiana Democrats Disturbed Over Mr. Bryan's Actions

Indianapolis, July 30.—"Will Bryan come to Indiana without being asked?" If the Democratic leaders could answer that question to their own satisfaction, they would feel more secure. It is certain now that he will not be asked by the organization to make any speeches, as the kind of speeches he makes would not be acceptable to the party management. But the fact that Bryan is making a tour now through the New England states is causing much apprehension in Indiana. Who knows but that he may stop off in Indiana to find out a few things for himself? It is evident from the tone of his editorial utterances that he is not particularly well pleased with the slight the state convention gave him, or that T. Taggart attended the Tilden club harmony dinner in New York and told how the Democratic party in Indiana was "coming to." The party leaders would feel much safer if Bryan would stick to his own bailiwick at Lincoln, Neb., and edit his little paper. They know that he still has a large following in Indiana that at a signal from him might rebel and give the reorganizers much trouble. If he should come to the state, invited or uninvited, the leaders who are in the saddle fear the effect on the fall elections, as he might alienate the men who are coming back to the fold. So until he is at home again there will be worry in the camp of the Democratic chieftains of Indiana. The state committee, it is learned, is beginning to send out literature to voters, but it is not of a Bryanistic color. In fact, everything pertaining closely to the two disastrous campaigns of 1896 and 1900 is being kept as much in the background as possible. The leaders are doing their best, but confidence is expressed by the Republican organization that the Democrats will not be able to get together in time to make much serious trouble this year.

Figures are always interesting to politicians campaign year, so statistics of the last election are now being overhauled for a basis of calculating the probable outcome of the coming fall elections. In the 1900 campaign the highest vote received by Republican presidential electors was 336,063. The highest vote of the Democratic presidential electors was 309,584; Prohibitionist, 13,718; Social Democrat, 2,374; Populist, 1,438; Socialist Labor, 663. Politicians are a unit almost in predicting that the vote this year will not be as large by 25,000 or 30,000, and it may fall off more. Neither the Democrats nor the Republicans expect to poll as large a vote as in 1900. The Prohis is the only party that has ground for expecting a larger vote, as there are many who vote the prohi ticket in an off year, for the sake of principle, who vote with one of the big parties in presidential campaigns. The Prohi leaders know this and are consequently making a more vigorous campaign than ever. The Social Democrats, it is believed, are losing ground, while there is nothing to indicate that the Pops, since they have cut loose from the Democrats, have any reason to feel confident of increasing their strength. The Socialist Labor vote is not a factor, and it will be surprising if it is more than 1,000 this year.

It is believed that another era of development of the interurban road is at hand, although the interurban is a comparatively new factor in Indiana. George F. McCulloch, president of the Union Traction, says he is thinking of establishing a parlor car service over his lines. He already has what he calls the "limited" between Indianapolis, Anderson and Muncie, and the public has taken to this service the same as they did a few years ago to the rapid flyers of the steam roads. But McCulloch proposes to put on traveling palaces that will be still faster and more attractive than the "limited." Recently the president of another big company that is operating the Greenfield line, which is eventually to be extended to Richmond, Ind., and Dayton, O., announced that his company would put on sleepers between Indianapolis and Dayton when the line is finished. So the chances are that it will not be long before interurban parlor, sleeping and even dining cars are a reality in Indiana.

Vicious Murderer

Grand Rapids, Mich., July 30.—While sitting on the steps in the rear of her home here yesterday, Mrs. Dena Hubelhorst, a widow 53 years of age, was shot in the stomach by her brother-in-law, Martin Hubelhorst, with a shotgun. Hubelhorst had boarded with his sister-in-law, but had been turned out because of drunkenness. When arrested Hubelhorst was told his victim was dead. He said he was glad of it; that she ought to have been dead a long time ago.

Both Were Burned.

Scranton, Kan., July 30.—Mrs. Gideon McDowell was burned to death and her invalid husband was fatally burned three miles southwest of here yesterday. The aged woman's dress caught fire while she was leading her husband from their house, which was burning. She started for assistance but soon fainted and died before neighbors arrived. McDowell was burned while making a feeble effort to save his wife.

He Knows Better Now.

Franklin, Ind., July 30.—E. A. Clark recently purchased a patent lamp of a traveling agent, signing an order for payment on delivery. The order turned up for $700. Clark got out with a compromise.

MEANS BUSINESS

Commander McCrea Takes a Hand In Affairs at Cape Haytian.

HE CALLS 'EM TO TIME

The Commander of the Machias Tells Belligerents a Thing Or Two for Information.

One of these Is That Bombardment Without Notice Will Start Serious Trouble.

Washington, July 30.—The navy department has received a cablegram from Commander McCrea of the gunboat Machias lying at Cape Haytien, giving the information that he had taken the foreign consuls stationed in Hayti on board for their protection during the present disturbed condition of things on the island, and had served notice upon the Haytien gunboat alongshore that a bombardment of the city without due notice to non-combatants would not be permitted.

The state department has no hesitation in fully approving the energetic and sufficient action of Commander McCrea in taking care of the foreign consuls and in preventing a bombardment without warning. The American and foreign interests in Cape Haytien are large, and an American captain is required by the unwritten law to look after the life and property of other foreign residents as well as Americans in such cases. It is said that the rules of international law, as well as the dictates of humanity require that proper notice be given before a bombardment in order that women, children and noncombatants may leave the town and carry off their personal belongings.

The navy department feels that the Machias is sufficiently large for the work at hand at this point, though if there were more such small American gunboats in the gulf and Caribbean sea, a quieting and restraining influence would be exerted over those frequent rebellious outbreaks, involving violations of the rules of war and great suffering. However, there is no naval vessel save those now actually engaged in such service as the Machias within 1,800 miles of the various seats of trouble in Central and South America and the West Indies. The Machias is a vessel of 1,177 tons, carrying eight 4-inch rapid-fire guns and a crew of eleven officers and 143 men. While not many men could be spared for a landing party, the vessel undoubtedly could lie in the anchorage and cover the town with her guns. It is not believed that there is the slightest danger of an attack upon her by any of the Haytien gunboats, loyal or rebel.

Determined to Die.

St. Joseph, Mo., July 30.—Charles Preble, a prominent farmer and stockman residing near Lanham, Neb., made three attempts at suicide yesterday before succeeding. He first tried to shoot himself through the heart, but the bullet, the last one in the revolver, failed to strike a vital spot. He then leaped into a 50-foot well, but was taken out by a relative. Later on he took the rope from the well and hung himself from a rafter in the barn. Heavy floods which ruined hundreds of acres of his crops, causing him heavy losses, is responsible for the act.

River Pirates Captured.

Metropolis, Ills., July 30.—A band of river thieves who have been operating all along the Ohio river for weeks and taking everything in the way of boats and rafting equipment which they could find, were captured near here yesterday, hidden in a clump of willows near the edge of an island. A yellow skiff which they had not entirely hidden disclosed their hiding place. They made a bold resistance and several shots were exchanged between them and their captors. They are now in jail awaiting the action of the grand jury.

Lured to Her Death

Chicago, July 30.—The woman who was found strangled to death in the wineroom of a saloon on Wells street was identified last night by James Stewart, a Lake Forest contractor, as his wife, from whom he became separated in a crowd on a downtown street. Stewart's story strengthens the belief of the police that the woman was lured to the saloon and robbed.

Two More Victims

Springfield, Ills., July 30.—Two more victims of footraces in this city have been heard from, George Pfiffer and John P. Greene, both of Albert Lea, Wis. Pfiffer claims he lost $665 at a race on July 15 and Greene says he lost $5,000. Deputy Sheriff Ryan wired Pfiffer and Greene to come here on Thursday and help prosecute. They wired that they would come.

Asserts His Innocence

Denver, Col., July 30.—Chas. Green, alias Charles Thomas, seventeen years of age, wanted at Buffalo, N. Y., on the charge of having participated in the murder of Austin J. Crowe on June 28, was arrested here yesterday. Green admitted his identity, but asserts his innocence. John Doyle, wanted on the same charge, was with Green, but escaped.

DAY FIXED

Formal Announcement of King Edward's Coronation.

London, July 30.—The latest and most reliable information indicates that King Edward's doctors were not mistaken in fixing Aug. 9 as the date upon which his majesty could be crowned. The sinister rumors which have pervaded all classes for the last few days now appear to have lost that semblance of probability which made even the members of the cabinet nervous lest another postponement of the coronation might be necessitated. Those who drew inferences from the fact that the invitations to Westminster Abbey were not dated have had their fears dissipated by the proclamation published in the Gazette last night fixing Aug. 9 as the date for the coronation, which postdates and is altogether more important than anything which might or might not have appeared upon the cards of invitations.

According to the present arrangements King Edward and Queen Alexandra will leave Cowes either Aug. 6 or Aug. 8 for Buckingham palace, and will return to the royal yacht Aug. 18, when the entire fleet will pass before King Edward and salute him, thus making a second naval review. After his return to the yacht the king is expected to take an extended cruise to the northward and subsequently to spend some weeks at Balmoral, where preparations for the arrival of their majesties have already been commenced.

Bandits Sentenced.

Tunis, July 30.—The trial of the assassins of the Marquis de Mores at Susa, near here, resulted yesterday in the condemning to death of El Kheir and the sentencing of Hamma Chiekh to twenty years' imprisonment. The Marquis de Mores was killed near Gabes in June, 1896, by a number of bandits. El Kheir and Hamma Chiekh were the only ones of his assailants captured. His widow, who was Marie VonHoffman, daughter of L. VonHoffman of New York, offered a reward of 5,000 francs for the arrest of the principal assassin. Seventeen others accused of the assassination were sentenced in default, six to be put to death and eleven to hard labor

BASE BALL

Yesterday's Games and Their Outcome Seen at a Glance.

NATIONAL LEAGUE.

At Boston, 6; Chicago, 1.
At Philadelphia, 1; Cincinnati, 2.
At Brooklyn, 1; Pittsburg, 14.
At New York, 1; St. Louis, 5.

AMERICAN LEAGUE.

At Washington, 5; Chicago, 2.
At Philadelphia, 1; St. Louis, 3.
At Boston, 5; Detroit, 6.
At Baltimore, 8; Cleveland, 7.

AMERICAN ASSOCIATION.

At Kansas City, 5; Columbus, 3.
At Milwaukee, 8; Toledo, 6.
At Minneapolis, 4; Louisville, 3.
At St. Paul, 4; Indianapolis, 14.

Many Bicycles Stolen.

Terre Haute, Ind., July 30.—There is an epidemic of bicycle stealing in this city. It is believed that a gang is at work, the wheels being shipped away for sale.

MARKET REPORT

Prevailing Prices for Grain, Provisions and Livestock on July 29

Indianapolis Grain and Livestock.

Wheat—Wagon, 70c; No. 2 red, steady, 69½c
Corn—Steady; No. 2 mixed, 63c
Oats—Firm; No. 2 mixed, 32c
Cattle—Steady at $3.50@8.25
Hogs—Steady at $5@8.
Sheep—Steady—at $2.@4.
Lambs—Steady at $3@6.

Grain and Provisions at Chicago.

	Opened.	Closed
Wheat—		
July	$ .73¼	$ .73¼
Sept	.70¾	.70⅝
Dec	.70⅛	.69¾
Corn—		
July	.60	.57
Sept	.58	.56
Dec	.44⅜	.43⅛
Oats—		
July	.55	.60
Sept	.32½	.32
Dec	.31¼	.30½
Pork—		
July	16.80	16.80
Sept	17.02	17.80
Jan	15.90	15.67
Lard—		
July	10.67	10.55
Sept	10.77	10.67
Jan	8.77	8.57
Ribs—		
July	10.05	10.05
Sept	10.40	10.10
Jan	8.20	8.07

Closing cash market—Wheat, 73½c, corn 59c; oats, 42c; pork, $16.80; lard, $10.55, ribs, $10.05.

Louisville Grain and Livestock.

Wheat—No. 2 new, 68c.
Corn—No. 2 white, 70c; No. 2 mixed, 68½c.
Oats—No. 2 mixed, 54c; No. 2 white, 58c.
Cattle—Dull at $2.73@6.60.
Hogs—Steady at $5@7.80
Sheep—Steady at $2.50@3.65
Lambs—Steady at $3@6.

Cincinnati Grain and Livestock.

Wheat—Quiet; No. 2 red, new, 71c
Corn—Firm; No. 2 mixed, 54c
Oats—Steady; No. 2 mixed, 35c
Cattle—Active at $2.50@7.
Hogs—Active at $6.@7.97½
Sheep—Dull at $2.50@4.
Lambs—Dull at $5.50@6.40

Chicago Livestock.

Cattle—Active; steers, $4@8.70; stockers and feeders, $2.75@5.25
Hogs—Steady at $4@8.12½
Sheep—Steady at $3.25@4.50
Lambs—Steady at $4@7.

New York Livestock.

Cattle—Steady at $3.60@8.
Hogs—Quiet at $5@8.
Sheep—Firm at $2.75@4.50
Lambs—Steady at $5.25@6.75

East Buffalo Livestock.

Cattle—Steady at $3.75@8.25
Hogs—Active at $5@8.20
Sheep—Steady at $3.75@4.75
Lambs—Steady a $3@6.60

Toledo Grain.

Wheat—Firm; cash, 71½c; July, 71½c
Corn—Dull; No. 2 cash, 60c
Oats—Active; No. 2 cash, 33c

STATE NEWS NOTES

Incidents and Accidents and Doings of Note Throughout Hoosierdom.

A PERMANENT EXHIBIT

Indiana Photographic Association Has Set On Foot An Interesting Movement.

First Photographic Art Solon In the World Projected For Winona Lake.

Winona Lake, Ind., July 30.—Officers of the Indiana Photographers' association and National Secretary C. R. Reeves of Anderson, who leave this week for the national convention at Buffalo, will interest the photographers of the country in the project of the Indiana association to erect the first permanent photographic art salon in the world at this point. The committee appointed by the Indiana photographers at their meeting this summer to canvass for funds for founding such an institution and the erection of a permanent home and summer school at this point, has met with great success. The national association will not be asked for financial support, but to contribute framed copies of its prize pictures annually to the international collection that is to be preserved here. A similar request is to be made of all state, interstate and international associations.

INDIANA AT SHILOH

Preparations Making For Dedication of Regimental Markers.

Indianapolis, July 30.—The dedication of the Indiana monuments on the Shiloh battlefield may take place the second week in September. That is the date contemplated in the tentative arrangements. The commission hopes there will be a large enough attendance at the dedication to warrant low rates.

Governor Durbin will be accompanied by members of his staff and other state officials. Governor McMillan of Tennessee, and staff, will be present, and it is thought that Secretary Root of the department of war may also attend.

The Indiana party will go from here to Louisville, thence to Danville, Tenn., by rail, where a Tennessee river packet will be taken for the remainder of the journey. The river trip will require a day and a night. Twenty-one monuments will be dedicated.

Filipino Dressed Up.

Newcastle, Ind., July 30.—Captain Omar Bundy and wife, who have returned from the Philippines, have with them a native, who, owing to his long name, has been christened "Tom." He is a good specimen of his people, and attracts attention here, Captain Bundy having dressed him in the height of fashion. Captain Bundy and wife are visiting their parents here.

Puzzles the Doctors.

Hartford City, Ind., July 30.—Louis Coate, living four miles west of town, was moving a wagon bed with the aid of his son. He was under the vehicle, while the boy had a 2x4 scantling with which he was lifting and prying. The wagon bed slipped and the end of the scantling struck Coate in the throat. He has lost his voice and doctors are puzzled.

Knocked From Pole.

Jasper, Ind., July 30.—Yesterday while Gus Salb, son of Dr. J. P. Salb of this place was making a fastening of telephone wires at the top of a pole, the wire was struck by lightning and he was knocked from the pole to the ground. He was brought here unconscious. His recovery is probable.

The Fourth Postponement.

Noblesville, Ind., July 30.—The case of James Higgins on a charge preferred by Rachel White of Kempton has been postponed until Oct. 1 on account of the illness of Higgins. This is the fourth time the case has been postponed on account of the illness of the defendant.

Longs For Indiana.

Bloomington, Ind., July 30.—A letter from Prof. E. B. Bryan, who went to Manila to take charge of normal school work, says he longs for the expiration of his contract, so he may return to Indiana.

Suicide Epidemic.

Flora, Ind., July 30.—Six persons have attempted to commit suicide here within eighteen months. William Riggle has just got through making four attempts to drown himself.

Drank Fly Poison.

Benham, Ind., July 30.—The child of John H. Smith of Dewberry, while visiting its grandmother here, drank fly poison, and its life was saved with difficulty.

Helped By X-Ray.

Anderson, Ind., July 30.—J. P. Ellis has received a pension of $24 a month as the result of an X-ray picture showing a bullet in one of his lungs.

The Pulley Burst.

Petersburg, Ind., July 30.—Edward Miller, aged twenty-four, was killed by the bursting of a pulley at the Sherman-Dering lumber plant.

ON THE WING

President Mitchell Will Address Miners' "Locals."

Wilkesbarre, Pa., July 30.—President Mitchell will start this week to fill engagements he has to deliver addresses before United Mine Workers' assemblies in different parts of the anthracite region. Ever since Mr. Mitchell established his headquarters in Wilkesbarre he has been besieged by committees from various "locals" who wanted him to name a date on which he could deliver an address. Owing to press of other matters, the chief of the United Mine Workers had to decline all such invitations. But now that he finds that he has a little time to spare he will try and fulfill some of his engagements. It is said he will visit the Schuylkill region first and deliver addresses at Shenangoah and Mahony City.

National Member John Fallon reports that the men are satisfied with the relief plan as carried out in the Wyoming region. The first installment of the relief fund was not large and succor could be given to only the most destitute cases. But President Mitchell says when the money received from the assessment levied on the bituminous miners comes in there will be easier sailing for all concerned. Mr. Mitchell desires to say that there is no truth in the report that he stated to a committee of merchants who waited on him that there would be no more money to distribute among the strikers until Aug. 1. He claims contributions will be received right along from miners organizations and other labor unions.

A crowd of 1,500 men and boys prevented the resumption of work at the Wanke washery at Duryea yesterday. A number of men came down from Scranton to work at the washery. They were at once surrounded by a threatening crowd. The burgess was appealed to to protect the men who wanted to work, but he thought he would not be able to do it and he telephoned to Sheriff Jacobs. The sheriff sent four deputies to the scene, but when they arrived the mob had dispersed. The men who had been hired to work at the washery were badly frightened, and when the train for Scranton came along they jumped aboard and returned to that place. A volley of stones followed them. The operator of the washery says he will not make another attempt to resume operations.

MINERS' BLACKLIST

It Is Charged That This Club Was Held Over Men.

Charleston, W. Va., July 30.—One of the points which was brought in the trial of John Richards and others in the federal court here before Judge Keller yesterday is that Richards threatened to blacklist all miners who refused to come out and join the strikers. When Richards was speaking to a crowd and the working miners were listening, he turned to the working miners and pleaded with them to quit work and said that when the strike was over and the union had been recognized, which it surely would be, they would not be able to work in any section of the country. He told them he had a list of all their names and it would be furnished to every local union in the country, and wherever they went they would be pointed to as scabs and would not be allowed to earn a living.

This point was emphasized as much as the prosecution could emphasize it, so that it could be shown to the court that the organization which is opposed to a blacklist by the employer, proposes to maintain a blacklist among those of its craft. The speech was taken by the stenographer of the Collins colliery company and the transcript was submitted in the court yesterday.

"I sleep well enough at night,
And the blamedest appetite
Ever mortal man possessed."

Riley's farmer is the very picture of a man advanced in years, yet in the enjoyment of perfect health. A good appetite, good digestion and sound sleep, are the chief factors in a vigorous old age. Life is sustained by food, when it is properly digested and assimilated. When digestion fails, there is a loss of nutrition which soon shows itself in physical weakness, nervousness, sleeplessness, etc.

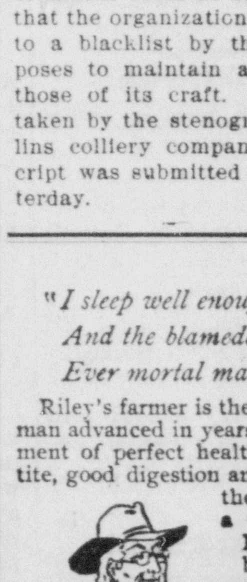

Doctor Pierce's Golden Medical Discovery cures diseases of the stomach and other organs of digestion and nutrition. It strengthens the body in the only way possible,—by enabling the assimilation of the nutrition extracted from food.

"I used ten bottles of Dr. Pierce's Golden Medical Discovery and several vials of his 'Pleasant Pellets' a year ago this spring, and have had no trouble with indigestion since," writes Mr. W. T. Thompson, of Townsend, Broadwater Co., Montana. "Words fail to tell how thankful I am for the relief, as I had suffered so much and it seemed that the doctors could do me no good. I got down in weight to 125 pounds, and was not able to work at all. Now I weigh nearly 160 and can do a day's work on the farm. I have recommended your medicine to several, and shall always have a good word to say for Dr. Pierce and his medicines."

The Common Sense Medical Adviser, 1008 pages, in paper covers, is sent *free* on receipt of 21 one-cent stamps to pay expense of mailing *only*. Address Dr. R. V. Pierce, Buffalo, N. Y.

EVERY PERSON

Suffers from stomach complaint or constipated bowels at some time. Neglect the matter and they may become chronic Take Hostetter's Stomach Bitters at the first symptom and avoid unnecesary suffering. It will tone up the stomach and bowels, restore the appetite, purify the blood and absolutely cure **Sick Headache, Dizziness, Indigestion and Dyspepsia.** A few doses will convince you of its value. **For Sale by Druggists**

HOSTETTER'S STOMACH BITTERS

THE REPUBLICAN.

JAY C. SMITH, EDW. A. REMY, } Editors and Publisers.

DAILY.

One Year	$5 00
Six Months	2 50
Three Months	1 25
One Month	45
One Week	

WEEKLY.

One Year in Advance	$1 00

Entered at the Seymour, Indiana Postoffice as Second-class Matter.

WEDNESDAY, JULY 31, 1902.

THE STATE TICKET.

Secretary of State—
DANIEL E. STORMS.

Auditor of State—
DAVID E. SHERRICK.

Treasurer of State—
NAT U. HILL.

Attorney General—
CHARLES W. MILLER.

Clerk Supreme Court—
ROBERT A. BROWN.

Superintendent of Public Instruction—
F. A. COTTON.

State Statistician—
BENJ. F. JOHNSON.

State Geologist—
W. S. BLATCHLEY.

Judge Supreme Court, Fifth District—
JOHN H. GILLETT.

Judges Appellate Court—
FRANK R. ROBY.
U. Z. WILEY.
W. J. HENLEY.
JAMES R. BLACK.
D. W. COMSTOCK.
W. E. ROBINSON.

Do not neglect the opportunity of personally aiding in securing for Seymour; a new and valuable industry Have a part in every enterprise that means progress for your city.

IT seems to be definitely settled that Senator Hanna will make several speeches in Indiana this fall. The democrats will not be pleased over this arrangement but nevertheless they are cordially invited to hear him.

RIGHT now is the time to act if you want to have a part in locating a new factory in Seymour. If the committee has not seen you see the committee. Have a part in every movement that is for the advancement of your home town.

BOB MEIRS is having his hands full down in the Second district. He realizes the need of a harmony convention right at home for some of the ablest democrats in the district are against him. His chances for re-election are getting slimmer every day.

Sunday School Picnics.

Surprise Christian Sunday school will hold a picnic at Surprise Saturday, August 2.

Taylor's Chapel Sunday school will hold their annual picnic in Huber's grove, one mile south of Taylor's Chapel, Saturday, August 9.

Gorbet's Chapel Sunday school will picnic in the grove at Kurtz, Saturday August 16.

The Ackeret Sunday school will hold a celebration in Fox's grove, one mile east of Reddington, Saturday August 9.

San Francisco Excursionists.

About forty Seymour people will join the Knights of Pythias excursion to San Francisco. They will leave here next Saturday over the B. & O. S-W. Some Columbus people will join the party here. A splendid trip has been planned and a fine time is in store for those who go. The traveling accommodations will be first class.

Personal Property Sale.

Gus Scharenberger will sell his personal property at pubic sale, Tuesday Aug. 12, at his residence three miles east of Seymour.

Mose Bauer, who has been sick for several days, is some better.

Benj. Jones, of Grassy Fork township, was in town today and made the REPUBLICAN a friendly call.

Over at Greensburg the street fair promoters are met by a formal protest signed by many citizens, who believe that street fairs are not conducive to the best interests of the city and her people. The protest will be presented to the city council with the request that the privilege of the streets be not granted to the street fair committee.

BROWNSTOWN.

For the past few days two Mormon elders have been prowling around here seeking whom they might lead astray.

John Newcomb, of Columbus, was visiting his old home last week.

W. N. Apgar arrived here last Friday evening.

Saturday morning we received a sample copy of the Jackson County Republican published at this place.

Last Friday while Solomon Perrin and wife were absent from home their house was burglarized by a former inmate of the reform school. In a short time Marshal Hayes had the culprit behind the bars. Some property was found in his possession and he confessed to everything charged against him.

REED—Dr. Reed died at his home in Ewing Friday night. Burial at Fairview Sunday morning.

This place was well represented at Honeytown Saturday.

WEATHERS—Died, July 28, Jefferson C. Weathers, aged 61 years, 9 days. Funeral at the Christian church Tuesday, at 2 p. m., after which the remains were laid to rest in Fairview cemetery by Gordon Tanner Post, G. A. R.

The big guns arrived Monday and are being mounted.

Wm. Armbruster, of Kurtz, was here on business Monday.

Judge Buskirk was in town Monday.

JONESVILLE.

Harvey Davis, of Anderson, was here Sunday to see his sisters.

Miss May Kinsey returned home from Columbus Saturday evening.

The ice cream social was well attended Saturday night.

Miss Carrie Reeves, of Columbus, is here visiting relatives.

Mr. and Mrs. Jesse Blessing, of Columbus, and Mrs. A. E. Yeager were the guests of C. W. Abel and wife Sunday.

John and Will Sprague, of Ogilville, were visiting their aunt, Mrs. Frank Deagan, Monday.

Mrs. Anna Smith and sister, of Sweet Ireland, were the guests of Mrs. John Ford, Sunday.

Mrs. Scott Bedgood and Mrs. Andy Myers, of Edinburg, came down Saturday morning to visit friends.

Mrs H. S. Quick was a Columbus visitor Monday.

Several from here attended the mission feast at Waymansville last Sunday.

Mrs. Ella Parker is on the sick list.

Mr. and Mrs. James Newbold went to Rockford Sunday.

Thomas McIntire, of Columbus, visited his parents over Sunday.

Mrs. Mary Tuttle returned to her home in Columbus Wednesday.

Mrs. Mary and Lizzie Shumway attended the funeral of Mrs. Mary Newsom Saturday.

A RESTORATION BEAU.

Daily Programme of a Dandy In England During Charles' Time.

The history of an ordinary day of a restoration beau was something like this: From about 10 till 12 he received visitors in his sleeping chamber, where he lay in state, with his periwig, thickly powdered, lying beside him on the coverlet. Near at hand, on his dressing table, the curious visitor might have noticed some little volumes of amatory verse, a canister of Lisbon or Spanish snuff, a smelling bottle and perhaps a few fashionable trinkets.

As soon as he deemed proper the beau arose and with incredible difficulty proceeded to put on all his charms, to perfume his garments, to soak his hands in washes for the sake of producing whiteness and delicacy, to tinge his cheeks with carminative in order to give them that gentle blush which nature had denied them, to arrange a number of patches upon his face so as to produce the effect of moles and dimples, to dip his pocket handkerchief in rosewater and to powder his linen so as to banish from it the smell of soap, to consume a quarter of an hour in the attempt to fasten his cravat, so long again in the endeavor to adjust his wig and to "cock" his hat, as long again in the contemplation of his charms in the looking glass and as long again in the practice of such smiles as would display to the best advantage the ivory whiteness of his teeth—these were the processes through which he who desired to figure as a beau of the first magnitude was compelled in that age to pass.

The character of the beau, so far as his outward and personal appearance was concerned, was now complete, and as in those days fashionable gentlemen used their legs to a much less extent than they do now our imaginary beau would have directed his valet to order a sedan chair without delay. Into this he stepped and was borne to the fashionable haunt—to the mall in St. James park or perhaps to the more ceremonious parade in Hyde park—where, like a butterfly, he delighted to flutter in the train of some jilting beauty, who gloried in nothing so much as "an equipage of fools" and who was perfectly willing for the nonce to furnish him with an excuse for toasting her in a tavern at night.—Gentleman's Magazine.

Quite Amicable.

"Why did you quit your job? Did you have a disagreement with the boss?"

"Oh, no; not at all. I told him I had to have more money or I would quit. and he said it was mutually satisfactory."—Indianapolis News.

When there has been a death in the family, the house seems terribly large.—Atchison Globe.

Benevolence is to love all men knowledge, to know all men.—Confucius.

CASTORIA.
Bears the Signature of Chas. H. Fletcher. The Kind You Have Always Bought

SPARKSVILLE.

Grandmother Tryon is sick.

Oliver Gilbert and D. N. Green were business callers in Seymour Monday and Tuesday.

Born, to John M. Meyers and wife, Sunday, July 26, a daughter.

Mrs. Wm. Woods, of Ft. Ritner, is very sick.

A large number attended the ice cream supper at James Philips' Saturday night.

There was a large crowd at the ice cream supper at Mrs. Kate Lee's Saturday night.

Wm. Woods, of Ft. Ritner, was in town Tuesday.

Mrs. Annie Eshom and Sadie Grismore, were in town Tuesday.

Miss Anna Leudtke is the guest of Miss Nellie Lee this week.

Miss Kate Easley is the guest of her uncle, James Tryon this week.

James Reynolds, of Illinois, is visiting here this week.

A large number attended the basket dinner at Woolery's grove Sunday.

Oliver Gilbert was the guest of Lincoln Tryon Tuesday night.

Miss Goldie Tryon was the guest of Miss Flossie Gilbert Tuesday.

Kindly Take Notice that Ely's Liquid Cream Balm is of great benefit to those sufferers from nasal catarrh who cannot inhale freely through the nose, but must treat themselves by spraying. Liquid Cream Balm differs in form, but not medicinally from the Cream Balm that has stood for years at the head of remedies for catarrh. It may be used in any nasal atomizer. The price, including a spraying tube, is 75 cts. Sold by druggists and mailed by Ely Brothers. 56 Warren Street, New York.

SPRAYTOWN.

Plenty of rain in this locality at present.

John Kissel lost a valuable horse a few days ago.

Sebren Hubb, who has been sick for a week with the remittent fever is no better.

E. B. Rutt bought a new surrey of the Ahlbrand Carriage Co., at Seymour.

John Hamilton, of Honeytown, spent Sunday here.

Mrs. George Kern left for Bedford Saturday to visit friends.

Great preparations are being made at Taylor's Chapel for a Sunday school celebration which will be held in Martin Huber's Grove, 1 mile south of the chapel. Good speakers expected to be present and good water on the grounds. All Sunday schools invited. Any one wishing for further information may refer to John Moore, Leroy Taylor, Charles Sharr, the general committee.

George Daab and Albert Denny delivered some cattle to Seymour Friday.

Jas. Bennett has bought a Deering corn husker and fodder shredder, which he intends to run this fall. In time the use of these machines will be universal in putting fodder in the dry.

Attendance at Sunday school Sunday 63.

Wes White and wife, of near Surprise, visited the latter's parents, Mr. and Mrs. Bazil Weekly here Sunday.

Rev. VanCleve in filling his appointment here Sunday received several members into the church.

Nelson Harris and family, of Cortland, visited James Weekley at this place Sunday.

Clarence VanCleave, of near Lake View, was here Sunday.

Chris Lynch and family, of near Surprise, visited Michael Weekly here Monday.

WEGAN.

Rain is badly needed here.

Harmon Hackman and John Stahl were callers at Tampico, Sunday.

A number from here attended the picnic at Honeytown Saturday.

Wm Tuell, of Vallonia, was a visitor here Thursday.

The farmers are about done with the hay harvest.

Wm Hackman is hauling brick for his mother's new house.

Owing to the busy time and inconvenience of mailing our items they failed to appear in the REPUBLICAN for a few weeks We undoubtedly need the Rural Delivery as we are about seven miles from the Post Office.

Mr. Shurchsinger and Dr Vernon, of Cincinnati, were visitors here last week.

Mrs. Henry Klanke and daughter Mrs. Philip Shroeder and little son Harry, of Cincinnati, are visiting friends and relatives here.

There will be no church here next Sunday as most of the people will attend the "mission feast" at Vallonia.

ANTIOCH.

Jacob Callahan is some better.

Joe Harrell has bought the Jane Hughes farm.

Several from here attended the Honeytown picnic and report a good time.

While Mrs. Hannah Brown was returning from D. G. Rider's, she had quite an accident by her buggy breaking down and bruising her, but not seriously.

Alvin Vincent and wife spent Sunday with the latter's parents, J. W. Samples and wife, at Brownstown.

Mrs. Vine Scott and daughter, Bertha, were visitors at Leesville last week.

Miss Wren Samples, of Brownstown, is visiting her sister, Mrs. Alvin Vincent.

Trains Change Time.

A new time card went into effect on the B. & O. S-W, Sunday. Only three changes are made. No. 12 will arrive at 4:47 a. m.. No 5 at 5:32 a. m. No. 3 at 11:50 p. m.

KURTZ.

Lena Bentelspacher, Lottie Wheeler and Herman Acton and wife went to Heltonville Sunday.

The work train was in town Monday loading ties.

Mr. Keithley, of Bedford, was here Monday to load lumber.

Wm. Kindred is very sick of typhoid fever.

George Sutton took a corn harvester and some buggy tires to Frank Sutton Monday. Frank is agent for Owen and Saltcreek townships for the harvester.

W. H. Bower stacked hay Monday with a good force.

Amia Kennedy received a telephone message that her mother, who lives in Washington county, was much worse. She has been sick for some time.

James Bosley, of Brownstown, was in Kurtz Monday.

The prospect for a good corn crop was never better in this community.

Grant Gorbet came near being bitten by a copperhead snake recently while weeding cane. He reached down to take hold of some weeds and touched the snake which he did not see until he touched it. Grant was fortunate not to be struck by it.

Born, to Elmer Fox and wife, July 28, a son.

Born, to John Goble and wife, July 28, a daughter.

Alvin Beavers was cutting grass Monday when lightning struck his team, killing one of the horses and cripling the other. Alvin was knocked off the mower but was not seriously hurt as he was able to come to town that evening. He lives three miles southeast of Kurtz.

The bills are out for the celebration August 16, and if you want to attend the best of the season get ready for the 16th.

The show was a good one and was well attended.

She Didn't Wear a Mask.

But her beauty was completely hidden by sores, blotches and pimples till she used Bucklen's Arnica Salve. Then they vanished as will all Eruptions, Fever Sores, Boils, Ulcers, Carbuncles and Felons from its use. Infallible for Cuts, Corns, Burns, Scalds and Piles. Cure guaranteed. 25c at Peter's drug store.

TAMPICO.

The roads have been very dusty and a good rain would be very refreshing.

Contractor W. T. Wiley, of Scottsburg, begun on the Berkey store building Monday. Mr. Kovenor, of Crothersville, is doing the masonry work.

Mr. Bowman will move his saw mill force back next week.

Mr. McCarty, of Bloomington, traveling agent for the Carter dry goods firm, transacted business here Monday.

Dr. E. A. Converse called on the sick here Sunday.

Dr. Nelson and Noble Moore attended the union services at Brownstown Sunday evening.

Willard Moore attended the baptizing near Brownstown Sunday afternoon.

Mrs. H. Wegan was called to Cincinnati last week to see her father, who is seriously ill.

Charles Reynolds and sister, Anna, attended the Honeytown picnic Saturday.

Mrs. Samppin fell and sprained her ankle last Monday morning.

John Daneke sold a fine lot of fat hogs to Wm. Thomas last Tuesday.

Henry Brandt and family, Mrs. Blue and Chris Kester, of Indianapolis, visited relatives here last week.

Charles Vierburg and family, of Louisville, are spending a few weeks visiting relatives and friends here.

Our people will attend the Russell Chapel picnic.

CARMI, ILL.

Tom Setser is home again, working in his father's store.

A period of dry weather, which was damaging corn, especially on the sand, was brought to an end by a good shower Monday. In some localities much damage was done by wind.

Wendell Poore is baling his hay crop out on his farm this week.

Will Silverthorn and family contemplate moving to Missouri in the near future. Mrs. Silverthorn was formerly Miss Geonoa Callicotte.

Jacob Reedy returned to East Saint Louis Saturday evening. Mrs. Reedy had preceded him a few days.

Cecil Wheeler, who has been visiting relatives and friends here for several days, returned home Monday, going via Bedford.

Mrs. Wendell Poore is able to be out again, after an attack of lung trouble.

Marion Wheeler and family, Stocker Wheeler and family, including his son, Cecil, of Seymour, Sam Smith and wife and Will Smith drove to James Smith's, near Enfield, Sunday and spent the day.

Weigant & Smith are preparing to make some substantial improvements on their mill.

Harry Ross went to East Saint Louis Saturday evening where he expects to find employment.

—EX-SALTCREEKER.

OLD TOWN.

Miss Minnie Henderson returned home from a visit to Louisville last week.

Mrs. Jasper Thompson is dangerously sick.

Norman Nichols, who has been up north for sometime, visited his sister, Mrs. Albert Smith, of this place.

Oscar Cox and two daughters visited at Brownstown Sunday.

Melvin Nichols and wife are visiting Mrs. Garrett's family.

Misses Zella and Esta Henderson are here from Brownstown this week.

Mrs. Mary Henderson, wife of Daniel Henderson, died Sunday night at half past 10 o'clock.

Adopting Mob Tactics

Mount Carmel, Pa., July 30.—Two crowds of strikers numbering fully 3,000 men, women and children, collected at all the Reading and Union company operations between here and Shamokin last evening and hurled stones and sticks at the non-union men. Six of the latter were captured by the mob near Richards' colliery and were badly pummeled. On promising to remain away from the colliery until the strike ends they were liberated.

Shot From Ambush.

Charleston, W. Va., July 30.—A miner en route to his work at the mines of the Blume Coal and Coke company on Keenys creek in Fayette county, was shot from ambush yesterday. He will recover. One of the Keller injunctions applies to that field.

TERSE TELEGRAMS

Paul Van Der Voort, past commander in chief of the G. A. R. is dead.

General Delarey's daughter has been married to his secretary, Ferreira.

It is now believed to be almost certain that the coronation will be again postponed.

All accounts continue to state that King Edward is making excellent progress.

Gen. Botha made a speech advising the Boers to accept the result of the war in good faith.

Many lives were lost and shipping greatly damaged by a tornado on the Gulf of California.

Six firemen were injured and property damaged to the extent of $300,000 by fire in Pittsburg.

A dividend of one per cent has been declared by the directors of the Northern Securities company.

A memorial arch is to be erected in Baltimore in commemoration of the deeds of Admiral Winfield Scott Schley.

Rev. W. H. Leatherman, pastor of the M. E. church at DeGraff, O., while camping with a party of boys, was drowned while endeavoring to save Earl Needham, age 12 who also perished

At Middlesboro, Ky., Warren Smith killed Calvin Senter by shooting him through the heart. Before Senter was shot he mortally wounded Smith in a dispute over a woman the cause of the shooting.

BETHANY.

Threshing will soon be done and grass is about all cut.

Mrs. David Densford is on the sick list.

Some of the boys went to an ice cream supper Saturday night.

Several of the young people attended church at Austin Sunday night.

Rev. U. M. McGuire and family returned to their home at Sullivan Saturday after a visit with his father-in-law, W. J. Graham.

Chas. Berry, of this place, and Miss Miller, of Scott county, were married Sunday evening. They will go to Columbus soon where they will likely make their home.

Miss Ruth Orr and her cousin, Miss Moore, of New Albany, are visiting relatives and friends here.

Lee Russell, of Old Town, was here Sunday evening.

Almost everybody is complaining of colds and sore throat.

Miss Blanche Morris is staying with Mrs. James McCoy.

Mr. Johnson and family, of Scott county, visited at D. A. Baker's Sunday.

Several of our people will attend the picnic at Russell's Chapel but will not go as a Sunday school.

It Dazzles the World.

No Discovery in medicine has ever created one quarter of the excitement that has been caused by Dr. King's New Discovery of Consumption. It's severest tests have been on hopeless victims of Consumption, Pneumonia, Hemorrhage, Pleurisy and Bronchitis, thousands of whom it has restored to perfect health. For Coughs, Colds Asthma, Croup, Hay Fever, Hoarseness and Whooping Cough it is the quickest, surest cure in the world. It is sold by W.F. Peter who guarantees satisfaction or refunds money. Large bottles 50c and $1.00. Trial bottle free.

Island Park Assembly. Universalists' Interstate Assembly.

The B. & O. S-W. will sell excursion tickets to Rome City and return July 23d to August 14th good to return August 16th. Also, on August 21st to Sept. 5th, good to return Sept. 6th. One fare for the round trip.

C. C. FREY, Agent,

REDUCED FARES.

Chance for Trips via Pennsylvania Lines at Small Cost.

In addition to the local excursions and reduced fares authorized for various events the following opportunities are offered for trips via Pennsylvania Lines at special rates:

To Tacoma, Wash., or Portland, Ore., July 15th to 20th, inclusive, account Annual Meeting Y. P. C. U., Society of United Presbyterian Church.

To San Francisco or Los Angeles, Cal., August 1st to 7th, inclusive, account Biennia Meeting, Knights of Pythias.

To Salt Lake City, Utah, August 5th to 8th inclusive, account Annual Reunion, Grand Lodge B. P. O. E.

For information about fares and other details, apply to Ticket Agents of Pennsylvania Lines.

WINONA LAKE,

Indiana's Famous Summer Resort

Winona Lake, Ind., the pretty summer resort on the Pennsylvania Lines in Northern Indiana affords rest, recreation, entertainment, amid delightful surroundings for persons desiring to enjoy vacation outings. This resort is the site of Winona Assembly and Summer School, and is annually visited by many persons who are strengthened in mind by the excellent facilities for educational work, and invigorated in body by the health-giving influence for which Winona Lake is famous,

On May 15th, the Opening Day of the Season of 1902, excursion tickets to Winona Lake will be on sale via Pensylvania Lines. They may be obtained from May 15th to September 13th, inclusive.

For particular information on the subject of rate and time of trains, apply to Ticket Agents of the Pennsylvania Lines, or to F VAN DUSEN, Chief Assistant General Passenger Agent, Pittsburg, Pa. Information about attractations at Winona Lake, entertainments, the Summer Schol sessions, etc., will be furnished in reply to inquiries addressed to MR. C. S. DICKEY, Secretary, Winona Lake Ind.

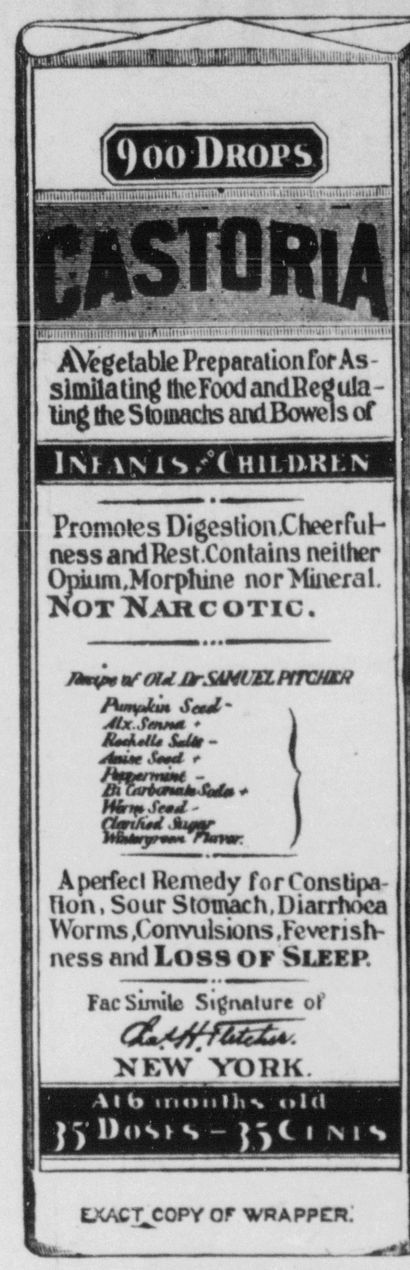

CASTORIA

For Infants and Children.

The Kind You Have Always Bought

Bears the Signature of Chas. H. Fletcher.

In Use For Over Thirty Years

CASTORIA

THE CENTAUR COMPANY, NEW YORK CITY.

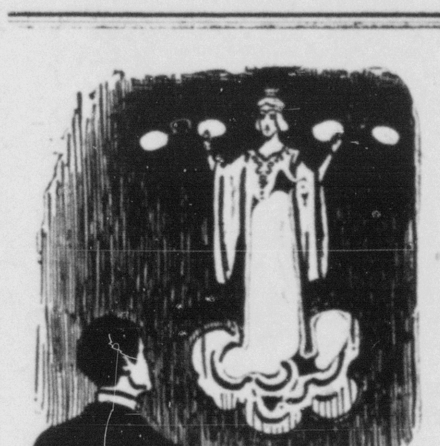

YOURVISION

will be improved by the use of the right kind of glasses and possibly impaired by any other kind.

We don't want to sell you glasses if you don't need them. We will

TEST THE EYES FREE

and if the instruments prove that no glasses are required we will frankly tell you so.

Many people postpone the test until the eyes are in very bad condition and then glasses must be worn constantly.

We can relieve your headache and eye strain.

J. G. LAUPUS, Jeweler and Optician,
CHESTNUT STREET.

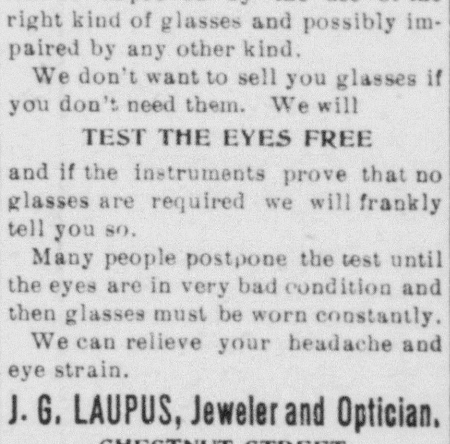

IN ORDER TO SATISFY THE DEMAND

Of public taste we are obliged to keep a large, handsome and select stock of Wall Paper and we feel that we are justified in saying we have more designs and more elegant paper than you can find elsewhere in Jackson county. Let us give you an estimate for your house, and you'll find we can paper it with the most exquisite designs at very moderate cost. No extra charges to go anywhere.

Miller's Book Store,

To St. Louis, Mo., via Southern Indiana Ry.

LEAVE	ARRIVE
Seymour 7:00 a. m.,	St. Louis 6:40 p.m
Seymour 11:30 a. m.,	St. Louis 9:40 p.m
Seymour 5:25 p. m.,	St. Louis 7:12 a.m

Direct connections made at St. Louis for all points west and southwest.

To Chicago via Southern Indiana Ry.

LEAVE	ARRIVE
Seymour 7:00 a. m.,	Chicago 4:10 p.m.
Seymour 5:25 p. m.,	Chicago 6:53 a.m

Direct connections made at Chicago for all points north and northwest,

To Washington, Ind., via S. I.

Leave Seymour; 7:00 a.m. 5:25 p. m.
Arrive Washington 11:25a.m. 8:25p.m.
Arrive Evansville 2:15 p. m.
Close connection at Elnora for Oakland City, Washington and other points on E. & I. Railway.

J. M. CLARK, Agent

SEASHORE EXCURSION.

Choice of Ten Popular Resorts fo $15.00 Round Trip from Seymour.

Thursday, July 31st, excursion tickets will be sold via Pennsylvania lines to Atlantic City, Cape May, Avalon, Anglesea, Holly Beach, Ocean City, Sea Isle City, Wildwood, New Jersey, Ocean City, Maryland, and Reoboth, Delaware. Return limit will cover the customary ten days vacation. This will be a grand opportunity for a delightful vacation outing. For details apply to J. W. Wray.

County Fair, Carnival and Exposition

Terre Haute, Ind., Aug. 11 16, 1902, for this occasion the Southern Indiana Ry. will sell tickets to Terre Haute on August 11th to 16th at one fare for the round trip. Tickets good going and returning only on date of sale.

The Mountain Chautauqua, Mountain Lake Park, Maryland. On the Crest yf the Alleghany Mountains.

Unquestionably the most superb and sensible summer resort in America. 2900 feet above sea level, $350,000 invested in improvements, all in harmony with nature's rural simplicity. Five hotels and 100 cottages open for boarders at reasonable rates. This resort is the site of the "Mountain Chatauqua" and summer schools, and of the great Chautauqua itself and is annually visited by thousands of persons who are strengthened in mind by the unexcelled facilities afforded for educational work and invigorated in body by the health giving influence for which this paradise of the mountains is famous.

Excursion tickets may be obtained over the B. & O. S-W. from June 1st to September 30th good returning until October 31st, 1902. Specially low rates during July and August for the Chautauqua and other gatherings. Information about attractions, entertainments, summer school sessions, etc., will be furnished in reply to inquiries addressed to L. A. Rudisall, Mountain Lake Park, Maryland.

For information on the subject of rates and time of trains apply to ticket agents B. & O. S-W. R. R. or the undersigned, W. P. Townsend, division passenger agent, Vincennes, Ind.

PLAN NOW FOR COLORADO.

THE BURLINGTON'S EXTENSIVE SCHEME OF SUMMER TOURS.

The Burlington Route makes the most attractive excursion rates to Colorado Resorts that have ever been made. For long periods of the summer we make such remarkably low first class round trip rates to Denver, Colorado Springs and Manitou, as **$21.00 from St. Louis, $15.00 from Kansas City, $25.00 from Chicago.** good all summer; at other periods, only one fare plus $2.00 round trip.

CHEAP TO PACIFIC COAST, TOO.

May 27th to June 8th, August 2d to 8th. Round trip good 60 days, variable routes: **from St. Louis $47.50, from Chicago $50.00, Missouri River $45.00;** all lower than the one-way rate; only $11.00 more between Frisco and Portland; first class, good in chair cars (seats free), standard sleepers or Through Tourist Sleeper Excursions. Chief Coast route, the Burlington to Denver, through Scenic Colorado, Salt Lake.

COOL MINNESOTA.

10,000 lakes; scores of the coolest and best summer localities in the country; frequent periods of **low summer rates.**

Apply to nearest ticket agent, or write us of your proposed trip, whether to Colorado, Pacific Coast, Yellowstone Park, Minnesota, and let us advise you least cost and assist you.

Send for our handsome Colorado or California 1902 publications free.

F. M. RUGG, T. P. A., 604 Pine St., St. Louis, Mo.

L. W. WAKELEY, Gen'l Pass'r Agt., St. Louis, Mo.

C. M. LEVEY, General Manager, St. Louis, Mo.

To Vincennes Via Southern Indiana.

Leave Seymour 7:00 a. m. Arrives Vincennes 11:20 a. m.

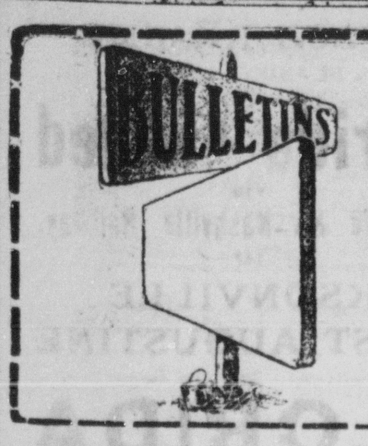

California Perfumes

Fresh from the land of flowers and sunshine. Among others try the

MARIPOSA LILY,
PASADENA ROSE,
STANFORD VIOLET.

They are the finest on the market

W. F. Peter Drug Co
'PHONE 100.

NOTICE

For Thirty Days Only I will do all dental work at reduced prices in order to introduce my method of painless dentistry. All work is first class and fully warranted to give satisfaction Office 2nd and Chestnut St, Up stairs.

B. S. Shinness, Successor to W. E Gerrish.

PRICES TO PLEASE YOU

Finest and Best **PIANOS and ORGANS**

At Harding's Old Stand

Pianos tuned, Organs repaired, Organs to rent.

J. O. WHITE.

j 28

Perfection Dyes

Fall assortment—all the colors of the rainbow. You can do your own dyeing at very little expense. Make your old clothes look like new.

Geo. F. Meyer, Druggist
NO. 11, S. CHESTNUT ST.

A F. BRUNOW.
DENTIST.

All work done in a skillful manner. German spoken.

No. 6 S. Chestnut St., Seymour.

FRED N. JOHNSON

Teacher of Violin, Mandolin, Guitar and all Band and Orchestra instruments. Band and Orchestra music furnished for all occasions.

PIANOS TUNED.

For terms, etc., call or address 210 East 3d St. For sale one second hand organ in fine condition.

WEATHER INDICATIONS.

CHICAGO, ILLS., July 29, 1902—Generally fair tonight and Thursday. Slight change in temperature.

Try Hotel Jonas barber shop.

FOR RENT—Five room cottage. See George L. Hancock. j3tf

The flour bed in the center of the lawn in front of the Southern Indiana depot is in full bloom and attracts much attention.

FOR RENT—Cottage on North Ewing street, between Fourth and Fifth. See Cyrus E. McCrady. a2d

Miss Minnie Sarver, of this city and a former teacher in the Seymour schools, has accepted the principalship of the Sado Springs, Idaho, high school.

B. F. Johnson, state statistician, estimates the wheat crop for Indiana this year at 40,000,000 bushels. Last year the crop amounted to only 32,000,000 bushels. This estimate is thought to be much too low.

A harmless substance that drives away all life-destroying germs that baffle medical skill. An antidote for suffering humanity. Rocky Mountain Tea. 35 cents. Ask your druggist.

A. T. Hert, superintendent of the Indiana Reformatory, has leased his farm east of Bedford—the Hall place—to a gentleman from New Albany, who with his son will establish an up-to-date sanitary dairy.

Tell us why a druggist offers you a substitute for the Madison Medicine Co.'s Rocky Mountain Tea. Does he love you or is he after the bigger profit? Think it over. Ask druggist.

Take advantage of our sale and save 25 cents on the dollar for 10 days yet. At our already low prices this gives you goods very low.
d&w SCHWING'S RACKET STORE.

It excites the wonder of the world, a magic remedy, liquid electricity, that drives away suffering and disease. Rocky Mountain Tea. 35 cents. Ask your druggist.

PERSONAL.

Mrs. O. B Anthony went to North Vernon today.

W. Kendrick, of North Vernon, was in the city today.

Jeff Elkins was here from Ewing Tuesday evening.

Dr. A. May, of Crothersville, spent the day in Seymour.

John Newiddie of Dudleytown, was in the city this morning.

A. V. Criswell, of Little York, was in town Tuesday evening.

Louis Schneck was a northbound passenger this morning.

W. S. Stage, of Vallonia, returned from Indianapolis today.

Miss Ora Emery went to Covington, Ky., this morning to visit.

John W. Conner went to West Baden today to spend a few days.

Mrs. W. D. Brown went to Rushville Tuesday to visit relatives.

Dr. G. G. Graessle and C. C. Frey were at Columbus Friday evening.

Mrs. James M. Compton, of New Albany, is the guest of friends here.

Henry and Thomas Leland went to North Vernon today to attend the fair.

Bert and Abraham Rutan, of Spraytown, were in town Tuesday afternoon.

Mrs. Fiedlen Lett jr. went to Paris Crossing this morning to visit friends.

Mrs. M. J. McDonald went to Medora on No. 7 today for a few days' visit.

John M. Lewis has been sick and unable to get down to his office for two days.

Dorrey M. Smith, of New Albany, went to Brownstown and Vallonia today.

Mrs. Thomas Tucker went to Rockford today to spend the day with her parents.

Miss Frances Wareing, of Bloomington, is visiting in the family of J. H. Matlock.

Mrs Charles Peacock and children went to Medora this morning for a week's visit.

Linden Bartlett is able to be out today after a three weeks' sickness of typhoid fever.

Mrs. Nannie Crane, who has been visiting her sister, Mrs. Wm. Johnson, returned home today.

August Graf and wife, of Spraytown, spent last night in town and attended the tent meetings.

Jesse Collins was in town from Cortland this afternoon and made the REPUBLICAN a pleasant call.

Mrs. Theodore Droege and children went to Farmers Retreat Tuesday evening to visit and to enjoy rest.

Miss Mollie Roseberry left for North Vernon Tuesday to be the guest of Mrs. N. H. Miles for a few days.

Mrs. Bard went to Louisville today to attend the funeral of Moses Hougland, formerly of Uniontown.

Mrs. Margaret Todd, of Heltonsville, who has been visiting at Connersville, returned home this morning.

Mrs. Jay C. Smith and children returned last evening from Hope where they spent the last ten days with relatives.

Rev. and Mrs. E. C. Wareing and child, of Plainfield, are here visiting her parents, Mr. and Mrs. J. H. Matlock.

J. K. Burdsall, of Brownstown, who is employed at St. John's mill went home this morning for a few days' visit.

Mrs. Amanda Dean, of Indianapolis, is visiting friends here today and will go from here to Clark county to visit.

Rev. E. T. Smith, of Brownstown, and Rev. I. C. Overman, of Ebenezer, were here today to attend the tent meeting.

George L. Goss, of Shelbyville, Ky., who has been visiting relatives at Goss Mill, left for home yesterday evening.

Richard Stilwell, of Columbus, went to Brownstown yesterday to attend the funeral of his uncle, Jefferson Weathers.

Mrs. Harry Moss, of Rashville, after a visit with Mrs. W. D. Brown on East Third street, returned home Tuesday evening.

Thos. Vinnedge, of Hope, went to Crothersville last night, to cry a sale there today. He was accompanied by his wife and children.

Miss Mary Lockmund of this city, and Miss Rose Berry, of Louisville, left this morning to visit friends and relatives in Marion county.

Mrs. F. J. Schuler, of Crothersville, and Mrs. H. G. Black, of New York, arrived today to visit their sister, Mrs. H. C. Montgomery.

Mrs. Frank Lawless, of Osgood, who has been visiting Mrs. Will Mount, on East Second street, returned home Tuesday evening.

Mrs. Sophia Bauermeister and grandson Walter, returned today from a two month's visit to her daughter, Mrs. Peter Zimmer, of Weisburg.

Misses Flora and Alice Welliver, of Reddington, went to Surprise today to remain till next week so as to attend the picnic at that place next Saturday.

Rev. W. E Snyder, of Freetown, with Rev. H. Walls, Rev. Frank Lett, Rev. A. A. Ward, Miss Lena Arthur, Miss Jessie Holmes, Miss Belle Pate and others went to Westport Tuesday evening to attend a meeting of the Young Peoples' Christian Union, of the U. B. church.

THE TENT MEETINGS.

Excellent Service in the Big Tent Last Night, and Attendance Large.

The Smiley Union Revival Meetings, begun on Sunday afternoon under the most discouraging circumstances, and continued on Monday with similar disheartening conditions, received an impetus last night that must have greatly cheered those in charge. Long before the hour for beginning the meeting streams of people were flowing that way. By eight o'clock hundreds had turned away, unable to get in, and many were grouped in the street outside the tent. Efforts are making to increase the capacity of the tent. Already the side has been torn out of the large structure south of it to give hundreds the shelter of the roof. Tonight it will be lighted.

The Evangelist developed great strength last night, and his magnificent sermon on Ezekiel and the Valley of Dry Bones, full of humor, pathos and local allusions gripped the great audience mightily. Considered as the practical beginning of the TENT meetings, it made a splendid start.

The music also was all that could have been desired. Besides the superb singing of Mr. McKensie and of the large choir he is handling so well, a male quartette rendered a good selection.

The morning meetings at 9:30 are well attended and for christian people the most helpful ones. Mr. Smiley is showing himself a most skillful expositor of Bible truth and a most enthusiastic and lucid teacher. The people are enjoying his morning addresses on the teachings of Jesus as found in the Sermon on the Mount. They are having a good time, and he is, too, evidently, and the personal sallies and pungent sayings of the quick-witted evangelist are delicious condiments to the real salad and nourishing food he serves.

A prayer circle has been organized of several hundred people in all parts of the city, to pray at exactly twelve o'clock, noon, for the meetings and those conducting them. Each day many are added to the circle.

The meetings are to continue ten days or two weeks yet. The church bells all over the city are hereafter to ring at the hours of service.

DIED.

HOUGLAND—Moses Hougland, son of Samuel Hougland, of Uniontown, died at Louisville Tuesday evening after a surgical operation had been performed on him. He was 39 years of age. Burial at Louisville Thursday at 2 o'clock

Racket Store Reduction Sale.

Remember we give you 25 cents off each dollar. You trade out one dollar and give me 75 cents.
d&w H. M. SCHWING.

Mr. Greemann and family have returned from a visit to Batesville.

Grandma Wineke who has been sick quite a while, has almost fully recovered.

The water main in front of F. Voss' store broke this forenoon and had to be repaired.

FOR RENT—Seven room cottage on W. Fifth Street. A. D. ELDRIDGE a6d

Hermion Lodge No. 44 K. of P. will have work in the rank of Page Thursday night.

Party who carried off bundle of drygoods and No. 18 corset by mistake, please return to W. H. Reynold's store. d1t

Dr. Harry Murphy, who was here attending the funeral of his brother-in-law, Frank Huffsetler returned to Brownstown.

The infant son of William Merrick and wife, who has been dangerously sick with cholera infantum at the home of Mrs. Ella Francisco is better.

Some of Andy Frey's good friends are anxious to know whether or not he has started a shoe cobbling shop as they saw him buying sole-leather today.

Liston Hill has accepted a position as clerk at the Hotel English at Indianapolis. which is under the management of H. W. Lawrence. The position is a very disirable one.

Miss Anna Mills will substitute for Ed Rennie, deputy postmaster, while he is on his trip to San Francisco. Miss Mills is now in the office learning the work.

W. A. Krause, who is now at Addington Indian Territory, is here greeting old friends and looking after his property. He is in the general merchandise business and is prospering.

A large banner has been stretched across the street at the intersection of Second and Chestnut advertising the union evangelistic meeting's that are being conducted under the leadership of Evangelist Smiley.

John Senseback who was hurt at St. Louis two weeks ago by an elevator, writes his parents that he is improving nicely and hopes to leave the hospital this week.

BUSINESS NOTES.

Will Allen, of Ewing, went to Scottsburg on business today.

Mrs. Mary Sasse, of Jonesville, was in town shopping Tuesday evening.

Ted Umbridge and wife, of Scott county, were in town trading today.

J. R. Kent, of Brownstown, made a business trip to Indianapolis today.

L. P. Byrne is lettering the corner stone for Phil Meeh's new building today.

Mrs. Mary Steward, of Rockford, transacted business in town Tuesday evening.

The Humes Planing Mill Company has the contract to build six houses in Mitchell.

Mrs. J. W. Downing, of Grassy Fork township, was here Tuesday afternoon trading.

Mrs. B. F. Harbaugh and son Walter, of Freetown, came in this morning to trade.

W. W. Wallace went to Scottsburg yesterday to do some work for the Humes Planing Mill Co.

The Travis Carter Co. has the John Conner house, corner Fourth and Chestnut, ready for lathing.

The Humes Planing Mill Co. is putting a new roof on the Joe Kling property on Indianapolis Avenue.

J. Harvey Crane, west of the city brought a load of fine early apples to ship to the Indianapolis market.

George Pfaffenberger drove to the North Vernon fair with a fine load of his favorite melons this morning.

The Travis Co. is making some substantial improvements on the Cordes barn on East Third street.

George Slagle went out to rod Harmon Holtman's new thousand dollar barn in south west part of the city today.

Peter Taskey went to Hayden this morning to rebuild the school house which was struck by lightning a few weeks ago.

Schwing's Racket Store

Reduction Sale, 10 days yet. Save 25 cents on each dollar's worth you buy.
d&w

Ted Anderson, who has visited his his sister, Mrs. Ben Carter, the past ten days, returned to Hardinsburg yesterday

RUSSELL CHAPEL.

BORN—To Wm. Parker and wife, Thurday, July 22nd, a girl.

To Samuel Garriot and wife, Wednesday, July 23rd. a daughter.

The Cummingham saw-mill run a few days last week.

Aunt Peggy Tatlock from near Canton is visiting her daughter, Mrs. Asa Beldon, and son, Walter, of this place

Doctor Heron, of Washington county, was called here Monday to see the small child of Miss Mattie DeMumbrum who is very sick.

Remember the picnic, Saturday, Aug. 1.

Mrs. Tinder, of Cortland, is visiting friends and relatives here.

Mrs. Mary Cunningham and Mrs. Parker, of Brownstown, were here Monday.

Some from here attended the picnic at Honeytown and report a good time.

DIED—Mary, wife of Daniel Henderson, died Sunday, July 27, of stomach trouble, She was held in high esteem by all who knew her. Remains were taken to Louisville Tuesday for burial. She leaves a husband and many warm friends to mourn her death.

LEESVILLE.

Mrs. Bob Dodds and son visited Mrs. Norman Starr at Sparksville Monday and Tuesday.

Mrs. D. L. Douglass and son, Bertie and Mrs. John Wray visited near Mitchell Monday and Tuesday.

Mrs. Albert Leudtke and daughter, of near Ft. Ritner, visited E. L. Bergdoll and family Wednesday.

H. H. Chris, who has been sick for quite awhile, is no better.

Mrs. Mary Hughs and son, of Oklahoma, visited Mrs. H. H. Chess Monday and Tuesday.

Mrs. Jessie Hill and children and Mrs. Jule Wray and Fannie Gillen visited in the country Thursday.

Mrs. Mary Hill visited friends at Bedford Saturday and Sunday.

Quite a number of friends and relatives met at John Glazeline's Saturday evening and gave him a surprise birthday supper. All returned home after a splendid meal and spending a delightful evening.

Mrs. Dr. Butler, who has been sick for sometime is able to be up most of the time now.

A good crowd attended the basket meeting at Henry Woolery's grove Sunday.

There will be a basket meeting and a reunion of the Hobson Brothers at Fairview church Sunday Aug. 3.

Several of our young folks had a pleasant time at Mrs. Curt Foster's Tuesday night eating cream.

CORYELL—The death angel visited the home of W. H. Hess Thursday and laid his icy hand on Grandfather Coryell, who has been making his home with his daughter, Mrs. W. H. Hess for sometime. His sickness was only of a few days but he bore it with great fortitude looking for that rest that is promised to the faithful. He was a kind, good man, and always had good words for every one. Charles J. Coryell was born at Almira, N. Y., Jan. 7, 1825, died at Leesville, July 24, 1902, age 77 years, 6 months and 17 days. He was taken to North Vernon Saturday morning where the funeral was preached. Burial at the old homestead Saturday afternoon, one mile east of Vernon. He leaves four sons and two daughters to mourn his death but if they are faithful they will meet again where they will part no more.

RAILROAD RUMBLINGS.

Fireman Charley Jeffers who is in New Mexico writes back he is feeling much better.

Garry Wirt, master mechanic at the Big Four Shops, at Delaware, Ohio. was in the city last evening and called on his uncle Erasmus Weathers.

Yellowstone Park Excursionists.

The first special train ever run from Indiana to Yellowstone Park will leave Indianapolis, August 14. It is expected that there will be four sleepers and the usual accompaniment of special cars, as on the journey of 4,000 miles there will be no change of cars, no transfer or luggage or troublesome details to look after. This train will be run by the Pennsylvania Company and will be under the personal charge of W. W. Richardson, district passenger agent. The trip will be a fine one and the accommodations all that could be desired. Those from Seymour who will go on this excursion are Mrs. W. P. Masters, Mrs. Theo. Groub, Mrs. Lynn Faulkconer and Mrs. C. M. Ingram.

Approaching Four Score.

Peter Platter was seventy-seven years of age Tuesday. Though approaching four score years pretty closely he is in remarkably good health and puts in full time at his business. Mr. Platter is a native of Ripley county but he has been a resident of Seymour for forty-one years, coming here in 1861 after the breaking out of the war. Seymour then had a population of only 600 or 700 people. He established a photograph gallery in 1863 and is still successfully engaged in that business. He was also engaged in the mercantile business here for a number of years. Mr. Platter was postmaster here for nine years, having served through Grant's two terms and into Hayes' administration one year.

Court News.

Jasper Hilt and Ed Williams were arraigned before Justice Congdon Tuesday on the charge of assaulting John Wilkom. A change of venue was taken and Justice Forsythe will hear the case next Tuesday. The state is represented by O. O. Swails, J. M. Lewis and S. A. Barnes and J. H Montgomery is attorney for defendants.

Good Oats.

Allen Crane has treshed his oats which yielded 60 bushels per acre. J. B. Thompson reports a yield of 70 bushels per acre and Louis Schneck reports a yield of 74 bushels per acre on his farm. The oats crop is generally very good.

Elk and Rico Cigars.

Smoke Schafer's ELK or RICO 5 cent cigars and have your home industry to grow up same as you help others, dealer and consumer alike.
W. P. SCHAFER, Manufacturer,
jtf Opposite Pennsylvania depot.

Advertised Letters.

The following is a list of letters remaining in the postoffice at this place, and if not called for within 14 days will be sent to the dead letter office:

LADIES	GENTS.
Abell, Katie, Mrs.	Blair, W. Mr. & Mrs
Hunter, Harley, Miss	Cain Thomas, Mr
Keithley, Nora, Miss.	Herring, Geo Mr
Wine, M. Mrs-	Hogan, John. Mr
	Morrison, A. B. Mr
	Rallison, T. W. Mr
	Steel, Will C. Mr

W. P. MASTERS, P. M.
Advertised July 28, 1902.

Special Fares to West and Northwest via Pennsylvania Lines

Special round trip tickets to Iowa, Wisconsin, Northern Minnesota, Manitoba, and North Dakota points will be sold at low rates via Pennsylvania Lines August 1st to 15th, inclusive and September 1st to September 10th. inclusive. For particulars about rates, time of trains, etc., apply to passenger and ticket agents of the Pennsylvania Lines.

Popular Excursion Sunday, August 3.

Cincinnati and return $1.00. Louisville and return 75 cents Low rate to intermediate points. Train leaves Seymour 9:36 a. m., returning train leaves Cincinnati and Louisville at 7:15 p. m.

C. C. FREY, Agent.

North Vernon Fair.

The B. & O. S-W. will sell excursion tickets to North Vernon and return July 28th to August 1st, inclusive, at one fare for the round trip, good to return August 2nd, 1902. On July 30th and 31st and August 1st train No 31 will leave North Vernon at 6 p. m., and will carry passengers for Seymour and intermediate points.

C. C. FREY, Agent.

R·I·P·A·N·S

The simplest remedy for indigestion, constipation, billiousness and the many ailments arising from a disordered stomach, liver or bowels is Ripans Tabules. They have accomplished wonders, and their timely aid removes the necessity of calling a physician for many little ills that beset mankind. They go straight to the seat of the trouble, relieve the distress, cleanse and cure the affected parts, and give the system a general toning up. The Five Cent packet is enough for an ordinary occasion. The family bottle, 60 cents, contains a supply for a year. All druggists sell them.

L. F. MILLER & CO'S

SALE ON SUMMER GOODS THIS WEEK.

104 SOUTH CHESTNUT ST.

Buy Coal Before it Advances

PITTSBURG, RAYMOND, KANAWHA, LINTON, ALWAYS ON HAND.

All Orders Taken for immediate Delivery.

A. D. SHIELDS, No. 12 Tipton St.
PHONE 193.

"FOR GOODNESS SAKE"
USE
MOTHER'S BREAD
SOLD BY ALL GROCERS.

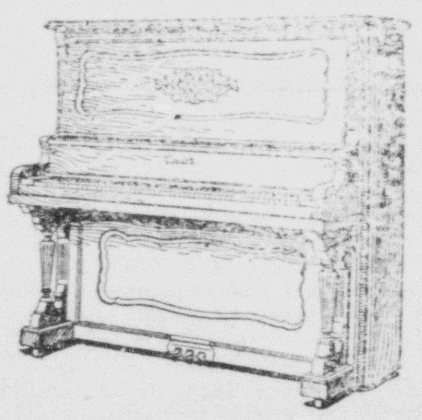

PIANOS
—AT—
Factory Prices
FOR THE NEXT 30 DAYS.

ALL AT 124 S. CHESTNUT ST.

Tuning and repairing by a first class tuner.

E M. YOUNG

About Your Eyes.

You may go on straining them. In our advertising we can warn you, but it's only in a personal way we can do you or your eyes any good. Properly adjusted glasses—our kind—will relieve minor eye troubles that, neglected, become major, and often serious ones.

JACKSON & TINDER, Jewelers and Opticians,
104 WEST SECOND STREET.

Are You Looking

For building lumber for that new house you intend building. If so don't forget to get our prices before buying, you may regret it afterward, when you see the superior stock of well seasoned and high grade lumber that we are selling at bed rock prices. Anything in this line that you want we will show you in interior finish in quality that can't be duplicated at the price.

The Travis Carter Co

Printing by the Republican.

B. & O. S. W. R. R.

ALL TRAINS VIA WASHINGTON
B.&O. S-W.
WITH STOP-OVER PRIVILEGE

EAST BOUND.

	ARRIVE.		DEPART.
No. 12	4:47 a. m	daily	4:50 a. m
No. 4	9:10 a. m.	"	9:14 a. m
No. 2	3:15 p. m.	"	3:18 p. m
No. 8	4:10 p. m.	dly ex Sun	4:15 p. m

WESTBOUND.

	ARRIVE.		DEPART.
No. 5	5:32 a. m.	dly	5:35 a. m
No. 7	10:20 a. m	dly ex Sun	10:25 a. m
No. 1	11:21 a. m.	daily	11:24 a. m
No. 3	11:50p. m.	"	11:53 p. m

Local freight trains do not carry passengers. No. 5 will take local passengers west C. C FREY Agent.

Change in Time of Trains on Pennsylvania Lines.

Under a new schedule in effect May 25th, 1902, passenger trains over the Pennsylvania Lines leave Seymour station as follows:

FOR THE NORTH.

No. 31	8:06 a. m.
No. 19	9:51 a. m.
No. 33	3:35 p. m.
No. 5	5:24 p. m.
No. 3	10:15 p. m

No. 33 daily, except Sunday.

FOR THE SOUTH.

No. 6	5.20 a. m.
No. 2	8:35 a. m.
No. 30	9:58 a. m.
No. 18	5:38 p. m
No. 32	8:05 p. m.

No. 30 daily, except Sunday.

For particular information on the subject apply to

J W. WRAY, JR., Ticket Agent

THOUSANDS of DOLLARS

FOR HUNDREDS OF PEOPLE.

$34,000.00 Will be distributed by THE CINCINNATI WEEKLY GAZETTE and COMMERCIAL TRIBUNE to those of its readers who most nearly estimate the tota of the vote that will be cast for Secretary of State for Indiana, November 4th, 1902.

FOR FURTHER PARTICULARS WRITE THE **Commercial Tribune Dividend b'ureau,** P. O. BOX 817, Cncinnati, Ohio.

HERE ARE THE DIVIDENDS

To the one making the nearest correct estimate of the exact total of the vote	$ 5,000
To the Second Nearest	4,000
To the Third Nearest	3,000
To the Fourth Nearest	2,000
To the Fifth Nearest	1,000
To the Next Five Nearest ($5,00 Each)	2,500
To the Next Ten Nearest ($100 Each)	1,000
To the Next Twenty Nearest ($50 Each)	1,000
To the Next Fifty Nearest ($20 Each)	1,000
To the Next One Hundred Nearest ($10 Each)	1,000
To the Next Three Hundred Nearest ($5 Each)	1,500
To the Next one Thousand Nearest ($2 Each)	2,000
In all 1,490 Prizes, amounting to	$25,000
And if any reader estimates the Exact Total Vote an extraordinary dividend of	5,000
Total	$30,000

If any person estimates the correct number of votes between now and July 1, 1902, such person will be entitled to the sum of $1,500 in addition to the $10,000 already mentioned, a total of $11,500. If during July and before August 1st, $1,000. If during August and before September 1st, $1,000. If during September and before October 1st, $500.

The following table shows the total vote of the State of Indiana for the years 1880 to 1900, both inclusive:

1880	470,465	1890	477,543
1882	444,672	1892	548,433
1884	495,247	1894	562,682
1886	474,330	1896	630,000
1888	535,801	1898	573,391
1900	655,900		

I hereby certify that The Commercial Tribune Co. has deposited Thirty-Four Thousand ($34,000) Dollars in the ATLAS NATIONAL BANK, CINCINNATI, O., for the express purpose of paying the above dividends.

GEO. GUCKENBERGER President,

$11,500 Will be paid to the person who exactly estimates the correct tota' of the vote before **JULY 1st**

NOW IS THE TIME TO ACT.

Profit Sharing!

The Cincinnati Enquirer

sets aside

$97,000

To be distributed to such of its readers who care to engage in an intellectual and profitable study. A contest that will familiarize them with the population, voting power and government of the State of Ohio.

The Problem is,

What will be the Total Vote in Ohio for Secretary of State at the general election, to be held on Tuesday, November 4, 1902.

$12,000 will be presented to one making the nearest correct estimate.

$12,000 additional if an exact correct estimate is made, making a total of **$24,000** for a correct estimate.

An additional sum of **$10,000** will be given by the Daily Enquirer for exact correct estimate if received on or before July 31, 1902, provided such estimate is made by a monthly subscriber to the Daily Enquirer at time of making such estimate.

There are 4,187 cash prizes in all, several of which equal a life-time competence.

$1.00 for a year's subscription to the Weekly Enquirer entitles subscriber to one estimate.

$1.50 for a monthly subscription to Daily Enquirer entitles subscriber to one estimate.

50 cents, without any subscription privilege, entitles subscribers to additional estimates, at rate of 50c for each estimate.

Do not make any estimate until you thoroughly understand this Profit-Sharing Plan of the Cincinnati Enquirer. All estimates must be made on blanks prepared for the purpose, and in conformity with rules and regulations made and provided.

Send for circulars, blanks, etc., to

ENQUIRER PROFIT-SHARING BUREAU,
Box 716. Cincinnati, O

NEW

BRODWAY TRACK EQUIPMENT

FAST SCHEDULED TRAINS

B. & O.S-W

TIME SHORTENED

ONE HOUR TO NEW YORK

Stop over privileges on first class tickets at

Washington, Baltimore and Philadelphia

Pullman sleepers, dining cars, observation cars over the Alleghany mountains, all trains via historic Harper's Ferry. For rates, time of trains or information call on any agent, o address

C. C. FREY, agent, Seymour, Ind.
W. P. TOWNSEND,
Division passenger ag't, Vincennes, Ind
O. P. MCCARTY,
eneral passenger ag't, Cincinnati, O

Through Sleeping Cars to Northern Michigan.

From Seymour over Pennsylvania Short Lines and G. R. & I. railway—"The Fishing Line"—leaving Seymour 5:24 p. m. daily arriving Petoskey, Traverse City, Bay View, Harbor Springs and Mackinaw City next morning, Mackinac Island at noon. Meals on dining cars. For special information address ticket agent.

Southern Indiana Excursions.

American Osteopathic Association, Milwaukee, Wis., August 5-9, 1902.

American Veterinary Medical Association, Minneapolis, Minn., September 1-5, 1902.

Biennial Meeting, Knights of Pythias, San Francisco, Cal., August 11-22, 1902.

Illinois State Fair, Springfield, Ills., September 29, October 4, 1902.

Sovereign Grand Lodge, Independent Order of Odd Fellows, Des Moines, Iowa, September 15-20, 1902.

Decatur Korn Karnival, Decatur, Ills. October 13-18, 1902.

Annual Meeting, Young Peoples' Christian Union Society of the United Presbyterian Church, Tacoma, Wash., July 23-27, 1902.

ToVincennes Via Southern Indiana.

Leave Seymour 7:00 a. m. Arrives Vincennes 11:20 a. m.

National Conventions, Christian Church.

Omaha, Neb. October 16th to 23rd, 1902. On October 14, 15, & 16, the Southern Indiana Ry. will sell tickets to Omaha and return at rate of one first class fare for the round trip. Return limit of ticket October 24. By depositing ticket with joint agent at Omaha and and a payment of 50 cents is made return limit of ticket can be extended to Novembe 30th 1902.

THROUGH GEYSERLAND.
Yellowstone Park Tour Arranged by Pennsylvania Lines.

The Pennsylvania Lines will run a vestibuled Pullman train from Indianapolis to the Yellowstone National Park, August 14. The tour will be a model one and first class, and thoroughly enjoyable and comfortable in every particular. A stop of an entire day will be made at St. Paul and Minneapolis and shorter stops at other points enroute. Arriving at the Park, arrangements have been made for both hotel and camping tours o "Wonderland."

An illustrated itinerary of the tour will be mailed upon application to W. W. Richardson, district passenger agent Pennsylvania Lines, Indianapolis, Indiana.

Only One Chance to Visit the Seashore on Cheap Tickets.

Only one special excursion to the seashore will be run via Pennsylvania Lines this summer. The date fixed for it is Thursday, July 31st. On that date special rate round trip tickets to ten of the most attractive seaside resorts along the Atlantic Coast will be sold and special through car service will be arranged for the convenience of persons wishing to visit Atlantic City, Cape May, Avalon, Anglesea, Holly Beach, Ocean City, Sea Isle City, Wildwood, New Jersey, Ocean City, Maryland, or Rehoboth, Delaware. The return limits on tickets to either resort will cover the customary ten days vacation. For special information regarding fares, etc., consult J. W. Wra,y ticket agent.

Reduced Rates to Cleveland via Pennsylvania Lines.

Excursion tickets to Cleveland account Convention of German-American Masons o United States, will be sold via Pennsylvania Lines July 16th and 17th. For rates and timl oftrain apply to ticket agent of Pe insye vania lines.

Excursion Through Canada to Niagara Falls.

Via B. & O. S. W., C. H. & D. and M. C. 300 miles through the most beautiful section of Canada. Train leaves Seymour 9:14 a. m. Saturday, August 2nd. Tickets good 12 days. Fare from Seymour $8.00.

C. C. FREY, Agent.

PLEASANT GROVE.

Attendance at Sunday school, 43; collection, 29 cents.

Miss Emma Whitcomb, of Hayden, is visiting her sister, Mrs. Lucy McNiece, and family this week.

Miss Sina Weekly, of Spravtown, is staying in the family of George B. Lucas.

Quite a number from this place attended the picnic at Honeytown last Saturday and all report a grand time.

Our Sunday school voted to attend the picnic at Surprise next Saturday.

Miss Mary Robertson visited friends at Honeytown last week.

Verda Brock is working for John Gallimore.

Instead of having church at this place at 3 o'clock p m. in two weeks, it will be at night. Let everyone come out and make our meetings entertaining.

This place was almost depopulated Sunday on account of the baptizing at the Mooneytown bridge.

Miss Emma Garis visited Brownstown friends Saturday night and Sunday.

Miss Marguerite Enochs, of Brownstown, is visiting her brother, C. C. Enochs, and family this week.

A Poor Millionaire.

Lately starved in London because he could not digest his food. Early use of Dr. King's New Life Pills would have saved him. They strengthen the stomach, aid digestion, promote assimilation, improve appetite. Price 25c. Money back if not satisfied. Sold by W. F. Peter druggist.

REDDINGTON.

The Sunday school at this place will attend the Ackeret picnic in delegation Aug. 9.

The Baldwin school house has been so badly damaged by the recent storms that a new one will be built

Mrs. Amanda Rockstraw, Mrs. Dora Debolt and Mrs. Coffin, of Cincinnati, visited Mrs. James Gilbert Thursday.

James Luckey and wife went to Honeytown Saturday.

George Baldwin visited his uncle, Dr. Frank Welch, of Westport, over Sunday.

Mrs. Minnie Swengle and Mrs. Mattie Hasket and children visited relatives at Columbus, Wednesday.

George I Davis and wife visited Gilbert VanCamp and family, of Elizabethtown Sunday.

John Matheny attended the ice cream supper at Pleasantview Saturday night.

John Briner and wife visited Will Murray and family Sunday.

Louie Emhoff, of Seymour, visited friends here Thursday.

Leonard Dell, of Hayden, visited the small boys of this town Saturday and Sunday.

Joseph Parker came down from Azalia Sunday.

Charles Bunton and wife visited Mrs. Estella Short, of Ebenezer, Sunday.

Born, to Howard Marsh and wife a son.

Mrs. Calvin Davis and little Jenny Shields are quite sick.

Melville Harris will give an ice cream supper at the Hall next Saturday night. All are invited.

White Man Turned Yellow.

Great consternation was felt by the friends of M. A. Hogarty of Lexington, Ky., when they saw he was turning yellow. His skin slowly changed color, also his eyes, and he suffered terribly. His malady was Yellow Jaundice. He was treated by the best doctors, but without benefit. Then he was advised to try Electric Bitters, the wonderful Stomach and Liver remedy, and he writes: "After taking two bottles I was wholly cured." A trial proves its matchless merit for all Stomach, Liver and Kidney troubles. Only 50c. Sold by W. F. Peter druggist.

CASTORIA. Bears the Signature of — The Kind You Have Always Bought

ROCKFORD.

Attendance at Sunday school, 76; collection 58 cents.

Misses Goldie Brocker and Hazel Pruden were the guests of Nora Wheeler Sunday.

Several from here attended the picnic at Honeytown Saturday and reported a good time.

Clarence and Andrew Hunter went to Indianapolis Sunday.

Mr. and Mrs. William Lafkin, jr., of Indianapolis, are visiting friends and relatives at this place.

James Newbold and wife, of Jonesville, are visiting in the latter's parents, J. W. Fullen and family.

John Metz and wife attended the funeral of the former's sister-in-law, at Uniontown Friday.

D. W. Rapp returned to his gravel road Saturday.

Milton Weasner went to Anderson Friday to seek employment.

Gus Warling and son, of near Peter's Switch, came near being killed by the southbound mail train Friday evening.

Quite a lot of plums and melons are being shipped from this place.

There will be no preaching at this place next Sunday on account of quarterly meeting.

Do not forget the picnic to be held at Fox's grove next Saturday.

EAST GRASSY.

John Keller has been on the sick list for a few days but is better.

Tom Compton is preparing to build a barn.

Frank Pfenning took some stock to the Crothersville market Tuesday.

Oats are all cut and farmers are busy putting up their hay.

A young man by the name of Townsend, from Kansas, is visiting his uncles, John Keller and Harvey King for a few days.

Tom Collins is selling bone dust for a Chicago firm.

Mike Waskom and wife visited the latter's mother, Mrs. E. A. Trowbridge, Sunday.

Rev. Ritchey filled his appointment at Mt. Pleasant Saturday and Sunday.

Charley Trowbridge is on the sick list.

John Keller and Harve Prince and wife attended church at Mt. Pleasant Sunday.

Henry Reynolds and wife attended church at Russell's Chapel Sunday.

Will Reynolds, the horse trader from Clark county, was through here this week with some nice mules.

David Sage and wife were calling on friends at Crothersville Sunday.

Everett Price wants to secure work at a molasses factory.

Tom Collins transacted business at Crothersville Saturday.

An ice cream social was given at Hank Starr's Sunday evening.

DEER LICK.

Plenty of rain at present.

Bro. Gruber is much worse.

Bruce Davis, of Rockford, was here on business last Wednesday.

Rev. Severinghaus filled his regular appointment here Sunday afternoon.

David Ackeret and wife have moved into their new house on the county line.

Miss Amelia Beikman visited Cortland relatives Sunday

D. W. Wilson, of Seymour, was up last week looking after his farm.

Katie, Susan and Perry Easter and Scott Poore, of Stouts Mill, visited Charley Fox and family Sunday.

A few from here attended the convention at Pleasant View Saturday.

Several from here talk of attending the picnic at Surprise Saturday.

CASTORIA. Bears the Signature of — The Kind You Have Always Bought

WASKOM.

Prospects are fine in this locality for a good corn crop.

J. J. Waskom and wife returned to Hammond after visiting the former's father for a week.

Moses Burdsall and family visited relatives at Lesterville Sunday

Jacob Waskom remains about the same.

Wade Empson and A. J. Waskom were business visitors at Salem Saturday.

J. S. Clements and wife, of Brownstown, visited relatives here Sunday.

There is more Catarrh in this section of the country than all other diseases put together, and until the last few years was supposed to be incurable. For a great many years doctors pronounced it a local disease, and prescribed local remedies, and by constantly failing to cure with local treatment, pronounced it incurable. Science has proven catarrh to be a constitutional disease, and therefore requires constitutional treatment. Hall's Catarrh Cure, manufactured by F. J. Cheney & Co., Toledo, Ohio, is the only constitutional cure on the market. It is taken internally in doses from 10 drops to a teaspoonful. It acts directly on the blood and mucous surfaces of the system. They offer one hundred dollars for any case it fails to cure. Send for circulars and testimonials. Address,

F. J. CHENEY & CO., Props., Toledo, Ohio.

Sold by Druggists, 75c.
Hall's Family Pills are the best.

CASTORIA

For Infants and Children.

The Kind You Have Always Bought

Bears the Signature of

GORBETTOWN.

Mrs. Goodhue, of Hayden, is visiting relatives and friends here this week.

Ralph Oathout was taken quite sick last Friday but under the skillfull treatment of Dr. Wilson is much better now.

E. S. Whitcomb and wife and daughter, Ruth, who went to Louisville to have the latter's throat operated on Thursday, returned home Saturday with her throat much improved.

Perry Vogel, son of Valentine Vogel of Seymour, visited J. G. Anderson Sunday.

James G. Anderson spent Saturday with Supt. Payne, of Brownstown.

Clyde Swengle and Chris Tabor, of Reddington, visited J. G. Anderson over Sunday.

Tip Ross and a bosom friend from Seymour dropped in on us Sunday.

Next Saturday is the Surprise picnic. Don't fail to be there.

One of Seymour's famous ball teams came along the S I. to Surprise Sunday and played the Surprise boys a game. The result was 12 to nothing in favor of Seymour.

Dr. Davis was the first to thresh oats in this neighborhood. The Dr. besides being a first class physician is an up to date farmer.

Fred Lucas is the happiest man in this neck-of-the-woods on account of a new girl baby at his house.

We attended the 18th annual picnic at Honeytown Saturday and to our enjoyment met many old acquaintances, heard good speaking and fine singing and enjoyed the day exceedingly well.

We are sorry to learn of Sebron Hupp's continued poor health. He was the forman of the carpenter work on the new church.

VALLONIA.

Mrs. Ola Day and little daughter, Margaret, who have been visiting her father, William Empson, and family for the past two months, left Wednesday for her home in Chapell, Nebraska. She was accompanied by her sister, Miss Blanch.

Miss Vinnie Davis, who has been visiting her grandfather, P. L. Davis, left for her home at Freetown, Wednesday evening.

Misses Osa Eck and Rena Holmes, of Medora, spent Sunday in the family of the former's sister, Mrs. Thos. Barhum.

Jim Singer and family, of St. Louis, came here Saturday on an extended visit with his father, M. B. Singer and family.

Born, to Lute Zykes and wife, Saturday, July 26, a girl.

Dr. Washburn's mother came Friday for a few weeks' visit.

Mrs. Dr. Kimmel, of Mitchell, spent Sunday in the family of her son, Dr. H. E. Yost.

The nutmeg season is in full blast in Driftwood township. The melon growers are realizing a handsome profit.

Misses Hota Miller and Lona Sweetland, of Indianapolis, are here visiting relatives and friedds.

ECLIPSE.

Rev. Freeman filled his regular appointment here Sunday.

John Wray had a valuable mare to die last week.

Nearly all the farmers of this vicinity are through harvesting.

G. W. McPike made a business trip to Brownstown Saturday.

Several attended the ice cream festival for the benefit of the church at Norman Saturday night.

David George, who has been sick for about eighteen months is able to be out again.

Millard Wray made a business trip to Bedford Saturday.

George Wray bought a sucking mule of Enoch Cummings for $40 last week.

Isaac Fish bought a car load of stock in this community last week.

Revs. Burket and Freeman will hold meeting at Norman from Thursday night till Saturday night.

William George, our hustling carpenter, is building a barn for Wesley Fish.

NEW DRIFTWOOD

John F. Alberring is sick.

Alma Steinwedel, of Seymour, returned home after spending a week with her grandparents.

Misses Lizzie and Mamie Meyer, of Seymour, visited in the family of Henry Hoevener Sunday.

The remains of Dora McDonald were buried at the Quaker grave yard near the church Sunday morning.

John Alwes and children visited Henry Hoevener and family Sunday.

P. J. Fettig, of Seymour, was in our neighborhood Monday.

Oscar Fislar is plowing for rye.

John Alberring drove to Seymour Tuesday.

William Toborg, of Beech Grove, was here Sunday.

Question Answered.

Yes, August Flower still has the largest sale of any medicine in the civilized world. Your mothers' and grandmothers' never thought of using anything else for Indigestion or Biliousness. Doctors were scarce, and they seldom heard of Appendicitis, Nervous Prostration or Heart failure, etc. They used August Flower to clean out the system and stop fermentation of undigested food, regulate the action of the liver, stimulate the nervous and organic action of the system, and that is all they took when feeling dull and bad with headaches and other aches. You only need a few doses of Green's August Flower, in liquid form, to make you satisfied there is nothing serious the matter with you. You can get this reliable remedy at The Peter Drug Co. Regular size 75 cts. Get Greene's Special Almanac.

SURGICAL OPERATIONS

How Mrs. Bruce, a Noted Opera Singer, Escaped an Operation. Proof That Many Operations for Ovarian Troubles are Unnecessary.

"DEAR MRS. PINKHAM:—Travelling for years on the road, with irregular meals and sleep and damp beds, broke down my health so completely two years ago that the physician advised a complete rest, and when I had gained

MRS. G. BRUCE.

sufficient vitality, an operation for ovarian troubles. Not a very cheerful prospect, to be sure. I, however, was advised to try **Lydia E. Pinkham's Vegetable Compound and Sanative Wash;** I did so, fortunately for me. Before a month had passed I felt that my general health had improved; in three months more I was cured, and I have been in perfect health since. I did not lose an engagement or miss a meal.

"Your Vegetable Compound is certainly wonderful, and well worthy the praise your admiring friends who have been cured are ready to give you. I always speak highly of it, and you will admit I have good reason to do so."—MRS. G. BRUCE, Lansing, Mich.

$5000 forfeit if above testimonial is not genuine.

The fullest counsel on this subject can be secured without cost by writing to Mrs Pinkham, Lynn, Mass. Your letter will be entirely confidential.

Nasal CATARRH

In all its stages.

Ely's Cream Balm

cleanses, soothes and heals the diseased membrane. It cures catarrh and drives away a cold in the head quickly.

Cream Balm is placed into the nostrils, spreads over the membrane and is absorbed. Relief is immediate and a cure follows. It is not drying—does not produce sneezing. Large Size, 50 cents at Druggists or by mail; Trial Size, 10 cents.

ELY BROTHERS, 56 Warren Street, New York

AMERICA'S

BEST

Editorially Fearless.
Consistently Republican.

News from all of the world—Well written, orignial stories—Answers to queries—Articles on Health, the Home, New Books, and on work About the Farm and Garden.

The Weekly Inter Ocean

Is a member of the Associated Press, the only Western Newspaper receiving the entire telegraphic news service of the New York Sun and special cable of the New York World—daily reports from over 2,000 special correspondents throughout the country.

YEAR ONE DOLLAR

Subscribe for the Weekly Republican and The Weekly Inter Ocean one year, both papers for $1.50.

HOME-SEEKERS' EXCURSIONS via Pennsylvania Lines.

Low rate Home-Seekers' excursion tickets to points in west, northwest and southwest will be sold via Pennsylvania lines. Particular information about fares, time of trains and other details will be furnished upon application to passengers and ticket agents on the Pennsylvania lines.

Open June 22nd.

Through Car lines Lines to northern Michigan. On and after June 22nd, sleeping cars will leave Seymour 5:24 p. m. daily over Penniylvania short lines and G. R. & L. The Fishing line taking passengers to Petoakey, Traverse City, Bay View, Harbor Sdring and all resorts on Little Traverse City, and to Mackinaw City without a change of cars. Meals on Dining cars enroute. For details apply to J. W. Wray, Ticket Agent Seymour, Ind.

Special Round Trip Rates to Colorado, Utah, and South Dakota.

The B. & O. S-W. R. R. will sell specia round trip tickets at very low rates to Denver Pueblo, Colorado Springs and Glenwood Springs, Colo., Salt Lake City and Ogden Utah, Hot Springs, Deadwood, Lead and Custer, South Dakota. Tickets on sale until Aug 24th and from Aug. 30th to Sept. 15th. Good returning uotil Oct. 31st. For further information Call on or address C. C. Frey, Agent.

Reduced Fares to Bethany Park via Pennsylvania Lines.

One fare for the round trip excursion tickets will be sold July 24th to August 18th, inclusive, via Pennsylvania lines to Bethany Park, Ind., acconnt Bethany Assembly. For particulars see ticket agents Pennsylvania lines.

Miami Valley Chautauqua.

The B. & O. S. W. will sell Excursion tickets to Franklin, Ohio, and return July 11th to 28th good to return July 29th one fare for the round trip.

C. C. Frey, Agent.

SERVECE RESUMED
SEASON 1902.

Florida Limited

via

Louisville & Nashville Railway,

TO

JACKSONVILLE and ST. AUGUSTINE

AND ALL POINTS IN

FLORIDA

A DAILY SOLID TRAIN

Through Coaches, Drawing Room Sleepers, Dining Cars.

Steam Heat Pintsch Gas

THE FASTEST AND FINEST SERVICE SOUTH.

For time tables, maps, rates and sleeping car reservation, address

G. L. STONE, Gen. Pass. Agnet,

DOUBLE DAILY TRAIN SERVICE via the

Louisville & Nashville R. R.

Between

Cincinnati, Louisville, Chicago and St. St Louis

and

Nashville, Memphis Atlanta, Birmingham Mobile, New Orleans Florida and Gulf Coast Points.

Through Sleeping Cars and Chair Cars. An Unexcelled Dining Car Service.

Low Rate Excursions

First and Third Tuesday each Month.

For rates, maps, folders and time tables addres

C. L. STONE, Gen. Pass. Agt.
Louisville, Ky.

Cheap Rates via Southern Indiana Railway.

One way colonist rates to Arizona, California, Colorado, Nevada, New Mexico, Texas and Utah.

Round trip rates to Los Angeles, San Francisco, Portland, Denver, Pueblo, Colorado Springs and Salt Lake city.

Home Seekers excursion tickets w be sold on every first and third Tuesday of each month to points in Arizona, Arkansas, California, Colorado, Idaho, Indian Territory, Iowa, Kansas, Louisiana, Minnesota, Missouri, Montana, Nebraska, New Mexico, North Dakota, Oklahoma, Oregon, South Dkota, Texas, Utah, Washington, Wisconsin.

Low Rates to Colorado, Utah and South Dakota.

On July 1st to 13th, Aug. 1st to 14th, Aug. 23d and 24th, and Aug. 30th to Sept. 10th, the B. & O. S-W. will sell special one way tickets to Denver, Colorado Springs, Pueblo and Glenwood Springs, Col., Salt Lake City, and Ogden, Utah, Hot Springs, Deadwood, Lead and Castor, South Dakota, at very low rates For full particulars call on C. C. Frey, Agent

(250)

BEDFORD ROUTE

Southern Indiana Railway

Time Table of Passenger Trains Effective June 8, 1902.

SOUTH BOUND TRAINS.

STATIONS.	EVERY DAY.		
	A. M.	A. M.	P. M.
Lv. Terre Haute	5:40	11:00	5:25
" Linton	6:52	12:20	6:35
" Beehunter	7:04	12:30	6:45
" Elnora	7:16	12:40	6:58
" Indian Springs	7:54	1:20	7:40
" Bedford	8:37	2:00	8:23
Ar. Seymour Junction	9:50	3:06	9:27
" Seymour	9:55	3:15	9:35
	A. M.	P. M.	P. M.

NORTH BOUND TRAINS.

STATIONS.	EVERY DAY.		
	A. M.	A. M.	P. M.
Lv. Seymour	7:00	11:30	5:25
" Seymour Junction	7:05	11:35	5:35
" Bedford	8:13	12:43	6:33
" Indian Springs	8:48	1:20	7:10
" Elnora	9:25	1:59	7:46
" Beehunter	9:36	2:11	7:58
" Linton	9:49	2:23	8:07
Ar. Terre Haute	10:55	3:30	9:07
	A. M.	P. M.	P. M.

CONNECTIONS at JUNCTION POINTS

TERRE HAUTE — Union Station; with Chicago & Eastern Illinois, to and from Chicago and intermediate points, with Vandalia to and from St. Louis, Indianapolis, South Bend, Peoria and intermediate points, and by transfer with Big Four to and from St. Louis, Indianapolis and intermediate points.

LINTON — With Illinois Central, to and from Switz City, Effingham and intermediate points.

BEEHUNTER—With Indianapolis and Vincennes to and from Vincennes, Worthington, Martinsville and intermediate points.

ELNORA—Southern Indiana Station; with Evansville & Indianapolis, to and from Evansville and intermediate points.

BEDFORD — With Monon, to and from Mitchell and Bloomington.

SEYMOUR JUNCTION—Southern Indiana Station; with Pennsylvania, to and from Indianapolis, Louisville and intermediate points.

SEYMOUR—With Pennsylvania, to and from Indianapolis, Louisville and intermediate points; with B. & O. S-W., to and from Cincinnati and intermediate point and points east.

On Sundays local tickets will be sold at one fare for the round trip.

Central Passenger Association Mileage Tickets will be honored by this company.

For time tables and further information, apply to agents of this company, or to

H. H. ROSEMAN, G. P. & T. A.
Terre Haute, Indiana.